INDICATIONS.
PARTLY CLOUDY, COLDER TO-NIGHT: FRIDAY FAIR.

The Fort Wayne Sentinel

WORDS OF SOLOMON.
Drink waters out of thine own cistern, and running waters out of thine own well.

MEMBER OF THE ASSOCIATED PRESS—ALL THE NEWS OF THE WORLD.

ESTABLISHED 1833. THURSDAY EVENING, JANUARY 27, 1910. 10 PAGES—ONE CENT.

GLOOM FOLLOWS BRIEF JOY SPELL

Angry Waters of Seine Halted and Sun Shone in Paris and the People Exulted.

THEN THE RIVER BEGAN AGAIN TO RISE

Safety of the City Further Menaced as Waters Spread Into the Underground Workings

Paris, Jan. 27.—The sun was shining in Paris today. The rain ceased throughout the day and as the waters of the Seine appeared to subside the latent emotions of the populace gave way to rejoicing. It was hoped that the worst was over. At 12 o'clock the water gauge showed a drop in the waters of the Seine at Pont Royal.

The subsidence continued for thirty minutes, amounting to three quarters of an inch. Cries of joy from the watchers were taken up by thousands along the quays.

Later it was asserted that the fall was due to the rapid overflow into the Bercy quarter from points where the Seine had broken its barriers. Experts said that the river was still rising this afternoon, but the maximum flood should be reached at 3 o'clock. The Bercy quarter has been abandoned by the residents.

The stage of the waters this morning exceed all records back to 1615 and up to 12 o'clock the river continued to rise at the rate of three quarters of an inch.

Hope was given to local authorities by an early report that the Seine was stationary at its upper reaches, Melone, Nugent and Bray. The maximum flood was reached during the night. On the other hand the river Marne was reported as still rising and a new and higher flood was reaching down the Yonne, the Grand Morin. Perhaps the most alarming feature of the situation in the morning was the fissure at the Auteuil viaduct, at the foot of Paris. Should this give way it would act as a dam and submerge the entire city.

A Terrifying Spectacle.

The valley of the Seine now presents a terrifying spectacle. The flood is miles wide for twenty-five miles above and the raging torrent runs through the city at the rate of 25 miles an hour. It is flush with the parapets of the bridges where it is not actually overflowing them turning streets into muddy lagoons and choking underground workings to the bursting. There are seven hundred miles of sewers and two rivers, the Bievere and the Grange Batel Betliere, under Paris. The latter is running under the opera house, whose confining walls are subjected to the pressure of thousands of cubic yards of water. Wherever a break in masonry occurs, the streets cave in and the water and refuse emerge. Thus dozens of palaces a mile back from the river streets are flooded and the walls of adjoining buildings have been rendered unsafe. In many instances the police have forced tenants to abandon their threatened homes.

Like a Beleaguered City.

Paris today resembles a beleaguered city. The military commander in each of the five sections into which the metropolis has been divided, holds his soldiers in constant readiness for dispatch to points of danger. The government of the municipality has placed the military barracks and public school buildings at the disposal of the refugees, who already number more than 100,000.

Thousands Out of Work.

Fifteen thousand laborers of the city are out of work and though subscriptions are pouring in, $200,000 having been raised last night, of which $1,400 was contributed by the American chamber of commerce, the government today decided to ask parliament for an additional credit to be used in relief work. Every minute today brought a new tale of disaster. At 8 o'clock the vault of the Orleans railway tunnel gave way at the Rue Git-el-Coeurr. Another bad cave-in occurred in the Rue Lille, flooding the grounds of the German embassy. The main drain under the Champs de Mars broke during the forenoon and the blanket of water extended back to the Invalides, where repose the bones of Napoleon.

Several subsidences have occurred in the Place de la Concorde, the Rue St. Honore and the Rue de Lappe. Basements of the Grand Palace and the home of President Falleres are filled with water. Whole sections of the city, including the St. Lazara subway station, have been roped. The boiling water between the Pont Auchange and Pont Notre Dame indicate that the roof of the subway underneath has collapsed.

Art Treasures Yet Safe.

The curator of the Louvre museum said today that although the basement of the building had been inundated the statuary hall was six feet above the level of the water and the sculptures and engravings on the first floor were in no danger at present. Immediately opposite, however, there was great danger to the Institute de France, the home of the Academie Francaise, which was surrounded by the waters, as was the Maxarin palace, whose valuable art collections were hurriedly removed to the second story. The region in the neighborhood of the law courts and the prefecture of police were flooded and chairs and tables were drifting about.

In the midst of new and alarming developments and shortly before noon the water guage became stationary, and at noon actually began to subside.

Waters Fall Slowly.

By 12:30 o'clock the waters had fallen three quarters of an inch and the watchers shouted with joy. The glad tidings passed from mouth to mouth and soon the entire quay was ringing with cheers. The news spread like wild fire along the quays, turning exclamations of horror to shouts of jubilation.

The work of building temporary dykes back of the parapets, which had begun at daylight, however, did not cease for a moment. In many places the soldiers labored in three feet of water, daming the openings in the parapets and constructing great holding dykes of stone and cement. Between the Place de la Concorde and Avenue de Alexandre, where the water had begun to flow over the parapet, one thousand men were busy erecting a wall in the middle of the road to keep the waters out of the Champs Elysee quarter.

River Again Rises.

At 3 o'clock the river had risen two inches since the subsidence at noon. The water was forced back against the Pont de L'Alma and poured into the Cours de la Reine, which is now submerged to a depth of two feet. The residence of United States Ambassador Bacon has become untenable and the family has removed to the Mercedes hotel. There have ben further cave-ins in a dozen streets and avenues.

The water is three feet deep in most of the subway lines and the streets in the fashionable St. Germain quarter are submerged.

The Red Cross society, which has received a substantial check from Ambassador Bacon, today established soup kitchens for the destitute at a hundred points. This afternoon Mr. Bacon called upon Foreign Minister Pichon and asked if financial assistance from abroad was desired.

Morgan Tenders Help.

J. P. Morgan has cabled from New York tendering $20,000 if outside contributions to the relief fund would be acceptable. The foundations of the National Porcelain factory, at Bevers are sinking. At many places in that vicinity the rush of water has been so rapid that the people did not have time in which to evacuate their homes. Automobiles are lending their power to assist the fire engines in the work of pumping.

Notre Dame was surrounded with water today and the crypts were flood-

[Continued on Page Two.]

SCENES IN PARIS WHERE MIGHTY FLOOD IS CAUSING TERRIBLE HAVOC.

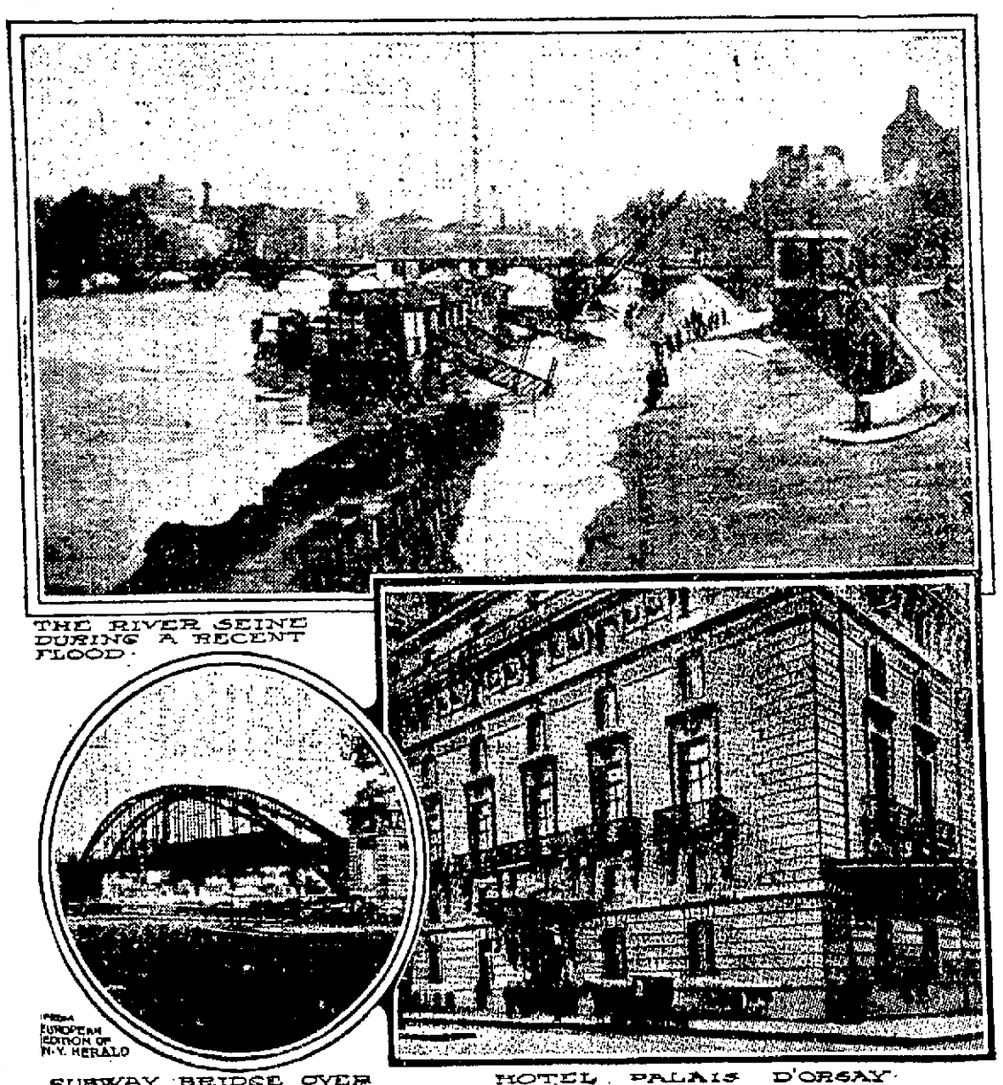

THE RIVER SEINE DURING A RECENT FLOOD.

SUBWAY BRIDGE OVER THE SEINE AT THE GARE D'ORLEANS.

HOTEL PALAIS D'ORSAY.

BALLINGER CHARGE GIVEN SPECIFIC CHARACTER

Counsel for Glavis Says the Secretary Had Bad Connection.

Washington, Jan. 27.—Just what the charges are that Louis R. Glavis upholds against Richard A. Ballinger, secretary of the interior, were finally made clear to the congressional investigating committee before its first session adjourned yesterday afternoon.

Louis D. Brandeis, of Boston, special counsel for Glavis, informed the committee upon its insistence of the specific nature of the allegations, though maintaining that it was not any one act but a series of acts and circumstances upon which the charges are based.

Particularizing, Mr. Brandeis said that Mr. Ballinger had acted as an attorney in drawing up an agreement in escrow and deeds in the Wilson Coal company cases in Lewis county, Washington, the case being an alleged fraud upon the land laws, this being before Ballinger entered the government service, and his name not appearing in the court records of the case.

As commissioner of the land office in 1907, said Brandeis, further specifying, Ballinger did not show due diligence in further investigating the alleged frauds connected with the Cunningham coal land case in Alaska and was otherwise involved improperly therein.

Glavis was before the committee and both he and his attorney were closely questioned by its members. The hearing will be resumed tomorrow.

FINAL TOUCHES TO POSTAL SAVINGS BANK BILL

Measure Will be Reported to the Senate on Friday.

Washington, Jan. 27.—The finishing touches on the postal savings bank bill to be reported from the senate committee on postoffices and post roads are being made by a sub-committee composed of Senators Carter, Dolliver and Owen. They expected to complete their work today and the bill probably will be reported to the senate on Friday.

Some very important changes in the draft of the Carter bill which is being used as a model, already have been agreed upon. Sections prescribing methods for the conduct of the proposed postal banks have been eliminated and a general proposition has been adopted leaving the question of making rules to the secretary of the treasury, the postmaster general and the attorney general.

These officials will constitute a board which will have the control of the postal depositories. The most important amendment under consideration is designed to prevent a concentration of deposits in money centers of the east.

It will provide that the postal deposits shall be distributed prorata among such banks, local to the postal depositories as will undertake the payment of the prescribed rate of interest. Senator Dolliver took the position that the local banks would be compelled to go to the bond centers to purchase securities necessary to entitle them to receive funds deposited with the postal banks.

In order to meet this objection the sub-committee has agreed upon an amendment providing for the acceptance of indemnity bonds as security to the government for funds received from the postal depositories.

BABY SWEETHEARTS CROSSED IN LOVE END LIVES

Boy of 16 and Girl of 14 Commit Suicide When Unable to Wed.

Des Moines, Iowa, Jan. 27.—Because their parents would not let them marry Vernon Barr, aged 16, and Lina Ammer, aged 14, killed themselves early today. Their bodies were found near Monroe, in the boy's buggy, in which they were riding home from a dance.

On the girl's lap rested a cup partially filled with strychnine and water. They both had drunk of this and then waited for death.

The Ivy Leaf club will give its annual ball next Tuesday evening at the Grand dancing academy. The committee includes M. J. Shea, M. E. Racht, Junior Gran, James S. Danchy, James P. Connelly and Albert Moran.

LAYS BARE HUGE BAD MONEY DEAL

Lithographer Tells How He Printed Bogus Canadian Bills.

ELEVEN MEN ON TRIAL FOR CRIME

Gang of Italian Counterfeiters in Court in New York.

New York, Jan. 27.—Antonio Commito, the little journeyman lithographer, who was unwittingly a helper of the Italian gang which ran an extensive counterfeiting plant at Highland Falls, near Poughkeepsie, continued his narrative today in the United States court. Eleven men are on trial for the crime.

It was with evident fear and tremblings that Commito testified, for the eyes of Ignazio Lupo, "the wolf," the barrel murder suspect, who is one of the accused, were turned glaringly upon the witness as he spoke. Commito told today about printing the backs of something like $16,000 worth of Canadian bills and related how plates for two dollar United States notes and the inks with which the printing was to be done were brought to the Highland plant.

A fine new steel dagger recently found thrust into the wall of United States Marshal Henkel's office, after friends of the accused men had been refused permission to visit them in the Tombs, was exhibited in court. Commito was asked if he knew who owned the dagger, but denied all knowledge of the weapon or its owner.

HEAR FROM JOY MILLER.

Michigan University Athlete Wandering Dazed in Canada.

Detroit, Jan. 27.—The relatives of Joy Miller, the deposed captain of the University of Michigan football eleven, who has been missing since the announcement was made early this month that he was not a bona fide student at the university, have received word that he was in McGregor, Manitoba, Jan. 14. J. Myline sent from Spokane, Wash., a letter given to him by a strange young man whom he befriended in McGregor, and who appeared to be in a dazed condition and out of funds. The letter proved to be one that was given to Miller by a girl friend in Ann Arbor and was sent by Myline to the girl's address.

FIRE IN INDIANA MINE.

Brazil, Ind., Jan. 27.—Fire today was discovered in mine No. 61, the Rosebud mine of the Vandalia Coal company at Cloverland. Smoke issues through the tipple as from a volcano. This is one of the largest mines in the Seelyville district, loading thirty cars a day. About 400 men are thrown out of work.

TWO MINERS KILLED.

Collinsville, Ill., Jan. 27.—George Grimm and Herman Blue, miners at the Cuba shaft, near here, were killed today by falling 325 feet. They pushed a coal car into an open shaft and fell with the car to the bottom.

BOUTELL DEFENDED TAFT AND TARIFF ENACTMENT

Illinoisan Loses Temper as Democrats Jeer His Speech.

Washington, Jan. 27.—Admitting that the Payne tariff law would have to be justified by the results of its practical operation, Representative Boutell, of Illinois, a member of the committee which framed the measure, made a vigorous defense of the new law in the house today. President Taft had been criticised, he said, because he had declared the Payne act was the best tariff law ever passed by congress. But, he added, the result would justify that statement.

The common sense and sagacity of President Taft would be recognized by his re-election in 1912, "it has been said," continued Mr. Boutell, "that that act gives preference to certain individuals, and is the cause of the present high prices. It has been claimed that the tariff act has not brought prosperity and that it will retard prosperity."

When the democrats applauded these statements and laughed in derision, Mr. Boutell sharply rebuked them.

"Why is it?" he asked, "that the democrats always applaud any tale of misfortune or prediction of adversity?"

It was then the turn of the republicans to laugh and applaud and the democrats lapsed into silence.

"I think," said Mr. Boutell, answering his own question, "its because adversity is so familiar and so in keeping with the history of their party. It is not indicative of approbation, but the result of party loyalty."

FRANK KIRCHER WON IN CONTEST IN DEKALB

Elected Chairman of Democratic County Central Committee.

[Special to The Sentinel.]

Auburn, Ind., Jan. 27.—Precinct committeemen from every part of the county were here today to attend the democratic county convention for the purpose of electing a chairman of the democratic county central committee. The meeting was not held until the afternoon and the choice resulted in the election of Frank Kircher, of Garrett. He received 26 votes. There were three other candidates. W. W. Sharpless, of Garrett, received six votes, W. H. Leas, of Waterloo, two, and M. Boland, of Auburn, three. The contest was an interesting one.

Clarence Franz, living in the southern part of the city and a pupil at the Hamilton school, fell in trying to get off a car on Calhoun street near Rudisill avenue today and was badly bruised.

ELLIS IN CHARGE OF MEAT CRUSADE

Assistant Attorney General Arrives at Court of Judge Landis.

HE WILL PRESS THE ANTI-TRUST PROBE

Prices of Provisions Have a Further Drop in New York.

Chicago, Jan. 27.—Assistant Attorney General of the United States Wade Ellis arrived here today to take charge of the federal grand jury's investigation into the methods of the so-called "beef trust." Shortly after his arrival Mr. Ellis went into conference with United States District Attorney Edwin W. Sims and James H. Wilkerson, his assistant. The grand jury did not convene until the close of this conference.

Mr. Ellis was accompanied by Special Assistant Attorney General O. E. Pagen, who was formerly an assistant district attorney in this city.

Six more subpoenas were served on employes of Swift & Co. and Armour & Co., today.

PRICES STILL DROPPING.

New York, Jan. 27.—Retail dealers who have held out against the agitation for cheaper meat felt the pinch of the situation today and many of them lowered prices.

Thus recent reductions in the wholesale rates began to benefit the consumer, but the demand failed to pick up much and every evidence was given that a large section of the public was either eating no meat at all or much less than in normal times.

Other commodities continued to decline under the combined influence of the agitation and the increasing supplies due to seasonable reasons; meanwhile official attention, already deeply engaged in probing the reason for the high prices of milk, turned more searchingly upon the cold storage warehouses declared by some investigators to be responsible in large part for sustained high prices of meat and other perishable food products. Under the direction of Health Commissioner Lederle, a thorough investigation of the cold storage plants will be begun today by a big force of inspectors.

WILL PROBE AT SOUTH BEND.

South Bend, Ind., Jan. 27.—The grand jury will on February 7 begin an investigation of the reasons for the high cost of meat in South Bend, and to ascertain if allegations made by local butchers that the prices for South Bend are fixed by the "beef trust" are true.

Announcement to this effect was made by States Attorney Cyrus E. Pattee. Prosecutor Pattee stated that it was his intention to have indicted the guilty persons for conspiracy in restraint of trade.

QUARRELING GIVES POOR CHANCE TO BUSINESS

Miners Convention Takes a Day Off to Get Its Reports Ready.

Indianapolis, Jan. 27.—Delegates to the convention of the United Mine Workers of America, in session in this city, who are members of the committees of the organization have been so absorbed in the bitter factional controversies on the floor that they have not had time to prepare committee reports.

To suspend distraction the convention adjourned this morning until tomorrow.

Some delegates, in today's brief session, spoke in favor of asking the mine owners of the central field to postpone for a week the wage contract conference, now scheduled for next Tuesday at Toledo, so as to afford the convention another week of deliberation here. Administrative leaders do not believe that the operators would consent to a postponement, now that arrangements for the conference have been made.

It is possible that the convention will reassemble in this city on the close of the Toledo conference, in which the soft coal miners will demand an increase of wages of 10 per cent or more.

Mrs. Guy Williams will entertain the Bonhomme Embroidery club Friday afternoon at her home, 1613 East Creighton avenue.

THE WEATHER.

Washington, Jan. 27.—Indiana—Partly cloudy and colder tonight; Friday fair in north, unsettled in south portions.

Illinois—Partly cloudy with probably rain in south portion tonight or Friday; slightly colder tonight.

Ohio—Partly cloudy and colder tonight; snow near the lakes; Friday fair, brisk west winds.

Lower Michigan—Partly cloudy and colder tonight; Friday fair, moderate west and northwest winds.

GREAT GRAVEYARD INSURANCE FRAUD

A Stupendous Swindle is Brought to Light by the Death of Indiana Risk.

EXHUME THE RISK; CONSUMPTIVE MAN

A Claybank Teamster Took Examination—Mighty Swindle Asserted.

Louisville, Ky., Jan. 27.—"I believe this investigation now under way will unearth the biggest swindle in the insurance line ever exposed west of New York," said State Insurance Commissioner Bell today, as he took up the case of Walter E. Rider, a teamster, who died Jan. 4 and whose body was exhumed yesterday by the coroner. The death certificate indicated that Rider died of intestinal trouble, but it was reported that an autopsy showed tuberculosis.

Official Takes Up Case.

Commissioner Bell has taken up the case on the request of life insurance companies in cities in Indiana and Tennessee who are said to be large losers by reason of "graveyard" swindles. The companies which, it is alleged, have already paid $10,000 on policies issued in the Rider case, are excluded from business in this state, yet it is said have carried on a large business in Kentucky through an agency at New Albany, Ind., across the river from Louisville. The scheme worked on the companies is an old one, the company issuing the policy to men virtually in the shadow of the grave after having examined a man of athletic build who was represented as the applicant. Local insurance men refuse to say anything regarding the matter because they wish to recover policies now outstanding with the "dummies" involved in the swindle.

Poisoning Is Suspected.

Rider, it is learned, carried policies on his life aggregating $16,000, but none of his relatives is named as beneficiary. Mrs. Mary Quill, a sister, and James R. Rider, a brother, made affidavits several days ago that they believed their brother came to his death by poisoning and that he was a victim of foul play.

The family communicated with a life insurance company in Tennessee and the matter was taken up in Louisville by a representative of that company and three Indiana companies. Upon these representations the coroner ordered the body exhumed. After discovering a lesion in the lung the stomach was removed and turned over to chemists for analysis. Rider was a teamster at $10 a week.

THIEF DROPPED HIS WALLET IN HEN HOUSE

Owner of Chicken Found It and Refused to Return It.

If a good story that is being told in the southern part of the city and which concerns people living in the vicinity of Gay street and Creighton avenue is true, a chicken thief who purloined a whole hen coop full of nice, fat poultry is out a great deal more money than he could have purchased the lot for in the open market, even at the exorbitant price that is now being asked.

The story runs that a certain hen coop in the neighborhood was robbed by a well-to-do man who dropped a wallet containing $300 in the chicken house and did not discover the loss until next day. He went to the owner of the fowls and asked to see some chickens.

In response he was very truthfully informed that there were no chickens left. Then he asked to see if there were any eggs and was informed that the nests had been carefully examined a short time before and none were left. Then he hemmed and hawed a bit about it and was bluntly told that somebody had robbed the hen house and had lost his pocketbook on the foraging trip and that the owners were very well satisfied with the exchange.

The story has been told widely in the vicinity and has gone so far that the names are being mentioned, but by special request they are being kept out of print.

NEW PRIMARY BILL GOES IN.

Springfield, Ill., Jan. 27.—When the house convened today Speaker Shurtleff introduced his "delegate primary" bill and it was advanced to second reading. This is the same measure over which there was a bitter fight yesterday. The speaker submitted his bill as an amendment to the house direct primary bill. That Speaker Shurtleff's bill will be a big factor in next week's sessions is conceded.

FIRE SPRINGS FROM RIVER.

Pittsburg, Jan. 27.—When a fifteen-inch gas pipe line under the Ohio river near McKees Rocks broke and ignited today river navigation was impeded for hours. A wall of flame fifteen feet high spread above the water causing consternation among the river men.

REED SHOE CO.

Women's Rubbers

The 65c Kind On Sale Friday

39c

3,000 pairs Women's Rubbers; all styles, all kinds. Storm Rubbers, Low Rubbers and Footholds; every size and width; regular 65c grades.

On Sale Friday

39c

REED SHOE Company

716-718 Calhoun St.

Leading Shoe Dealers

EXPIRES IN BOSTON.

G. F. Burkhardt, Well Known in Fort Wayne, Passes Away.

J. F. W. Meyer has received a telegram announcing the death of his son-in-law, G. F. Burkhardt, which occurred at the home of the latter in Boston. Mr. Burkhardt's wife was formerly Miss Louise Meyer, of this city, and he was well known in Fort Wayne from having visited in this city at various times. Mr. Burkhardt was about 55 years of age and was a man so much wealth, having been at the head of extensive brewing interests in Boston. Death was due to Bright's disease.

Mr. and Mrs. Meyer left this afternoon for Boston to attend the funeral service.

NEW COMET ABOUT TO SPLIT.

Astronomer Sees Signs of Approaching Division.

Seattle, Wash., Jan. 27.—According to Prof. Gould, head of the department of astronomy at the University of Washington, "comet A 1910," which is visible in the western sky just after sunset, shows signs of splitting in two. "I notice a peculiar feature of the comet's tail," said the professor last night. "It was not as continuous as such tails usually are. This is to be attributed to certain electrical disturbances which have been noticed in comets just before they split in two. As a comet approaches the sun it is subjected to greater and greater strain and if it breaks apart it should do so in a few days.

ROGERS EYESIGHT SPECIALIST 117 W. BERRY ST.

Others make a business of selling; we make a science of fitting glasses. No charge for Examination. Glasses from $1.00 up.

Start the New Year Right

Get all your bills into one. We will loan you the necessary money on your household goods, piano, fixtures, teams, etc., etc., quickly and without publicity.

$1.20 is the weekly payment on a $50 loan for 50 weeks. Larger or smaller amounts at same proportion.

If you need money fill out and mail us this blank and our agent will call on you.

Name.

Address.

Amount Wanted.

Kind of Security.

Reliable. Private.

FORT WAYNE LOAN CO.

Established 1896. Room 2, Second Floor, 705 Calhoun St. Home Phone 832.

Ft. Wayne, Ind.

SOME PRIZE WINNERS AT THE POULTRY SHOW

The Attendance Large and Exhibition an Interesting One.

The attendance at the Fort Wayne Poultry and Pet Stock show last evening and this afternoon was good, quite a number of ladies being among the spectators. All the exhibits are in and the display in the various lines is great and interesting to those who attend. The show continues throughout this week and over Sunday.

The judges have not completed their awards of prizes. The scoring is practically complete, but the making of the awards is rather slow. As rapidly as they are made, however, they are posted, with the colored ribbons indicative of their number, on the pens. Up to 1 o'clock this afternoon the following award of prizes had been made known:

The Longfield Poultry farm, of Bluffton, on single combed Rhode Island Reds, won on cock 1 and 2; hen, 1 and 2; cockerel, 1, 2 and 3; pullet, 1, 2, 3 and 4; pen, 1.

G. Earl Hoover, of Matthews, Ind., on Barred Plymouth Rocks, won cock, 1; hen, 1 and 2, cockerel, 1 and 2; pullet, 1, 2 and 3; pen, 1. For the best display of the American class he was awarded first prize.

Foster & Johnson, of Fort Wayne, on Black Orpington, won on cock, 1, 2 and 5; hen, 2; cockerel, 3 and 4; pullet, 3 and 4.

Charles Phelps, Fort Wayne, on Black Orpington, hen, 1; cock, 3; cockerel, 2.

Will Johnson, Fort Wayne, on Buff Plymouth Rocks, pullet, 1, 2 and 3.

L. R. Poole, Fort Wayne, on Black Orpington, hen, 1; cockerel, 2; cock, 3. On White Orpingtons he was given on cockerel, 3; hen, 2 and 3.

Ph. Koehlinger, Fort Wayne, on Columbia Wyandottes, pullet, 1 and 3; cockerel, 3.

O. J. Bowser, Fort Wayne, on White Wyandottes, hen, 1; pullet, 3.

W. C. Ehrman, Fort Wayne, on White Wyandottes, pullet, 1 and 3; cock, 2.

Carl G. Wiessel, Fort Wayne, on White Wyandottes, cockerel, 3.

The awarding and the posting of the prizes will probably not be completed before tomorrow noon.

Several of the large poultry dealers out of the city are making displays simply for advertisements and not competing for prizes. They are attractive. Present at the show and mixing in the crowd that throngs the hall are the representatives of some of the poultry magazines, here for the purpose of writing up the show and advertising their publications.

GLOOM FOLLOWS BRIEF JOY SPELL

[Continued from Page One.]

ed. The rotten palisades back of the Ile St. Louis gave way and the situation in the overflowed quarter back of the Quai Bercy was critical. During the forenoon the Quai D'Austerlitz embankment gave way with a roar, flooding new districts. The waters have not yet reached the catacombs, where rest six million skulls. This afternoon the water backed up into the St. Lazare station, flooding the railroad terminus. Firemen are trying to pump out the water that has covered the tracks.

RIVER BOOMING IN ROME.

Rome, Jan. 27.—The rain, snow and wind storm increased in intensity today. The river continues to rise and at noon had almost reached the top of the arches of the bridges. Dead cattle and trees are being borne down its current.

ARNO IS IN FLOOD.

Florence, Jan. 27.—The river Arno is out of its banks and is flooding the adjacent districts. Telegraphic and telephonic communication as well as railway transportation to points surrounding the city have been cut off and it is impossible to learn the extent of the damage wrought in the flooded villages. Squads of relief workers have been dispatched to nearby places from this city.

STORM DAMAGE IN NAPLES.

Naples, Jan. 27.—The damage from the storm increases. Many roads along the sea front are under water and the country at these points devastated. Wreckage thrown out by the tide proves that many small boats have been lost.

The churches are filled with persons praying fervently for the passing of the evil.

PROPERTY LOSS ENORMOUS.

Versailles, France, Jan. 27.—The flood extends for miles, inundating the region below Paris, but the work of succor is well organized and the casualties are few. The property loss is enormous.

RHONE AGAIN RISING.

Nimes, France, Jan. 27.—The Rhone has arisen again and immense damage is being done throughout the department of Gard. Farm houses are isolated in sections and boats are being used to carry food to the occupants.

"Silver Collars" go for 10c until Saturday night, the last of our sale.
PATTERSON-FLETCHER CO.

KILLED ON WAY TO CHURCH.

Hortonsville, Ind., Jan. 27.—While on their way to church last night the buggy containing Jesse Timmons, age 28, and Miss Cox, daughter of Joseph Cox, was struck by a Monon accommodation train, just north of Sheridan. The young man's neck was broken and he died instantly. Miss Cox was seriously hurt and her recovery is doubtful.

HUSBAND SAYS WIFE USES "CHAWIN" TOBACCO

Thomas Stonebrook Fires Another Volley—The Court News.

Thomas Stonebrook, whose wife sued him for divorce not long ago and accused him of driving past his house with a widow with whom he had taken up his abode and "guying" her, fired another volley at her complaint today in the shape of an additional paragraph to his cross-complaint in which he says among other things that she chews tobacco and swears.

He also states that Mrs. Stonebrook and William Worth, whom he names as correspondent, have a habit of marching up and down in front of the house in which Mr. Stonebrook lives and calling each other names that are not transmissable through the United States mails. In addition to Worth he names William Rideaour as a correspondent.

Case is Dismissed.

At the close of arguments before Attorney Guy Colerick as special judge in the circuit court today the suit of John Schmidt against William Bundy was dismissed. The suit involved some cement work which it was claimed was not satisfactory.

Buy your new suit and overcoat this week. Our sale closes Saturday night.
PATTERSON-FLETCHER CO.

THE WOMAN IN THE CASE.

Trial of Mrs. Stewart-Ford Begins in Cincinnati.

Cincinnati, O., Jan. 27.—The presentation of testimony in support of the charges that Mrs. Jeanette Stewart-Ford blackmailed Charles L. Warriner, defaulting treasurer of the Big Four railroad, was begun in the criminal division of the common pleas court here today.

The morning session was taken up with a brief argument on a plea in abatement, filed by the defense and overruled by Judge Swing, and the selection of a jury.

Warriner, who is now serving a six years' sentence in the state penitentiary at Columbus for embezzlement, was brought here to testify in the case. He is expected to be the state's chief witness.

Get a pair of $1.00 pure silke hose for 50c at the Patterson-Fletcher store. Sale closes Saturday night.

MAKES SITUATION EASIER.

Washington Does Not Insist on American Meats.

Berlin, Jan. 27.—The non-resistance on the part of the United States that Germany admit American meats more freely is regarded in official quarters as greatly simplifying the pending tariff negotiations and as removing one of the principal embarassments. Upon the point of American cattle imports, the German government, it is declared, could not yield. It would be impossible to overcome the opposition of a majority in the reichstag, even were the government willing to advise a concession.

THE GOOD PEOPLE OF GARY.

Hundred Violators of the Liquor Law and Thirty Are Punished.

Gary, Ind., Jan. 27.—Thirty persons were fined $50 and costs and sentenced to thirty days in jail for violating the prohibition law here today. The thirty days in jail was later suspended. Nearly one hundred warrants were served on alleged violaters of the law yesterday, but only a small number appeared in the court today.

COMPLAINTS ARE LODGED.

It Is Stated That Saloons Outside the City Are Open.

Complaint has been made on good authority to the city authorities that saloons located outside the city but within police jurisdiction are being kept open on Sunday and after hours and a request has been made to stop the practice. Heretofore the sheriff has had charge of the saloons outside the city limits and the police officers do not like to make any arrests. It is likely that some line of action will be agreed upon by the county and city officials.

EX-OFFICIAL INDICTED.

State Deputy Commissioner of Public Works in Chicago in Trouble.

Chicago, Jan. 27.—An indictment against Paul Redieske, who recently resigned from the position of deputy commissioner of public works, was returned today in the criminal court. In his official position he was connected with some phases of sewer contracting under investigation by the Merriam commission and the grand jury. Ten others are reported also to have been indicted.

YOUNG HARGIS STAYS IN.

Lexington, Ky., Jan. 27.—Beach Hargis must serve his sentence of life imprisonment for the murder of his father, James Hargis, the feudist, according to a finding handed down by the Kentucky court of appeals at Frankfort today. Hargis had asked for a rehearing of his appeal to the court.

PRIME MINISTER DISMISSED.

St. Petersburg, Jan. 27.—The latest advices from Bokhara state that the emir has dismissed the prime minister, who was declared by the warring factions to be the cause of the recent religious conflicts between the Sunnites and the Shiahs. Peace has been made.

TRYING TO FIND PARENTS.

Los Angeles, Cal., Jan. 27.—Following the confession made by Mrs. W. W. Wilson that she was not the mother of quadruplets reported born to her Friday, Superior Judge Wilbur today began an inquiry to determine the parentage of the waifs at the instance of the humane society. Humane officers are proceeding upon the theory that an investigation will reveal wholesale abandonment of offsprings by parents.

NEW YORK STOCK MARKET.

Quotations Corrected Daily by H. C. Klenke, Commission Broker, No. 3 North American Building.

January 27.

Stocks.	Open.	High.	Low.	Close
Amer. Sugar	121	121¾	120¼	121
Amer. Loco	52½	52½	50½	51½
Amer. Smelter	93¾	94⅛	90¼	92
Amal. Copper	83½	83½	80¼	82⅛
Atchison	117	117	115⅝	115¾
Anaconda	52⅞	52⅞	50	50¾
Northern Pac.	135½	135¾	134⅛	136
Great Northern	134¼	134¾	133⅝	134¾
Brooklyn R. Tr.	73⅛	73⅛	71	72
Balt & Ohio	115¾	115¾	114⅞	115¼
Ches. & Ohio	84⅛	84⅛	81⅞	83½
Col. Fuel & Iron	41½	41½	36	38
Canadian Pac.	179⅝	179⅝	179	179¼
Erie	29¼	29¼	28¼	28¾
Erie 1st pfd.	47⅞	47⅞	46¼	46½
Illinois Central	143½	143½	142⅝	142⅝
Lead	84¼	84¼	82¼	83¼
Louis. & Nash.	145½	145½	143½	145¼
Missouri Pac.	69½	69½	67½	69
Ontario & West	44½	44¾	44¼	44¾
New York Cent.	119	119¼	117⅛	119
Pennsylvania	133½	134½	131⅞	134
People's Gas	110½	110½	108⅞	109⅝
Reading	157½	157¾	154	155⅞
Rock Island	42½	42½	40½	41⅛
Rock Island pfd.	82	82½	82	82½
St. Paul	147¾	147¾	145¾	147⅜
Southern Ry.	30	30	28¾	29⅛
Southern Pac.	129¾	129¾	126⅝	127⅝
Texas Pacific	31¾	31¾	31	31
Union Pacific	187⅝	187⅝	183¼	184¾
U. S. Steel	84¼	84¼	81⅝	82⅞
U. S. Steel pfd.	122½	122½	122	122
Wabash pfd.	48¾	48¾	46¾	47½
Norfolk & West.	96⅝	96⅝	96	96½

THE MONEY MARKET.

New York, Jan. 27.—Prime mercantile paper, 4½@5 per cent.

Sterling exchange, steady, with actual business in bankers' bills at 483.70@483.85 for sixty day bills, and at 486.35 for demand.

Commercial bills, 483¼@483¾.

Bar silver, 52¾; Mexican dollars, 41.

Government bonds, steady; railroad bonds, irregular.

Money on call, easy, at 1¾@2¾ per cent; closing bid, 2 per cent; offered at 2½ per cent.

Time loans, very soft and dull; sixty days, 3½@3¾ per cent; ninety days, 3¾@4 per cent; six months, 4@4¼ per cent.

BULLETIN.

Paris, Jan. 27.—It was rumored this evening that the dye protecting Genevilliers, six miles from Paris, had broken and that the entire town had been inundated. The population of the town is about 7,000, while more than 10,000 persons are included in the commune.

COURT AGAIN REVERSES.

Three-Mile Gravel Road Law Held Constitutional.

Indianapolis, Ind., Jan. 27.—The supreme court reversed itself again yesterday to declare the three-mile gravel road law constitutional. Some time in November, but three days, in fact, after the gravel road law was declared unconstitutional, the court held the three-mile law unconstitutional in a case appealed from the Warren circuit court. The case upon which the court reversed itself yesterday was a case appealed from Warren county. The decision of yesterday was foretold in the reversal of the Hamilton county case.

In the first decision on the case the opinion was written by Judge Montgomery. He writes the opinion reversing the decision. The dissenting judges yesterday were Jordan and Monks, who hold that the gravel road laws are unconstitutional. The law is held constitutional. The right of the state to repair, improve and maintain highways, subject only to constitutional restrictions, can not be denied, it is held.

BUDGET SAFE; ALL ELSE CHAOS.

That is the Assured Outcome of British Elections.

London, Jan. 27.—With the exception of two Scottish counties where the returns are snowed in and will not be generally known until tomorrow reports of yesterday's elections are now complete. The liberals add 16 seats to their previous total; the unionists three, and the laborites and nationalists two each. This makes the position of the parties this afternoon as follows: Government coalition liberals, 249; Irish nationalists, 76; laborites, 40. Opposition—unionists, 258.

The unionists from today's returns place three gains to their credit and the liberals 1, making the net unionist gain to date an even hundred.

That the budget will now be passed is certain but after that all is chaos. The speeches being made in the campaign show that even the members of the cabinet are at sixes and sevens regarding the ministerial program. While parliament will assemble on Feb. 15, there seems to be little likelihood that a formal state opening by the king will occur before Feb. 22.

FARES ILL WITH COOK.

El Paso, Jan. 27.—A letter from Guadaljara asserts that Conductor Cook, the American, who is in jail in Guadaljara, is failing rapidly under his close confinement and that his clothing is in rags. He would have nothing to eat but for the generosity of the Chinese hotelkeeper, with whom he is now several months in arrears for food supplies.

AGED ACTRESS MAY RECOVER.

New York, Jan. 27.—Mrs. Sol Smith, the actress, was still in a serious condition today as the result of injuries sustained in an automobile accident last night, but members of her family said today that she showed improvement and that it was believed her recovery was assured.

Buy a $25 Overcoat at our store this week for $12.50.
PATTERSON-FLETCHER CO.

HE WILL BE HANGED.

Wilkesbarre, Pa., Jan. 27.—George L. Marion, the theatrical agent of New York City on trial here charged with the murder of his common law wiffe in this city last August, was today found guilty of murder in the first degree.

We still have over 500 beautiful calendars. You may have one if you will call at the store.
PATTERSON-FLETCHER CO.

NEW JOKE CROP RIPE FOR LAST SHOW TONIGHT

Big Social Session Will Follow Final Elks Performance.

Manager Maurice Niezer, of the Elks' minstrels, announced today that the new joke crop had escaped damage in the rigorous winter weather and would be ready for delivery at the final performance of the big charity show at the Majestic this evening. The list will include a number of local hits which even the Elks themselves have not had sufficient nerve to spring in the earlier performances.

The S. R. O. sign was hanging on the outer walls at the Majestic before the curtain rang up on the second performance last evening, and another capacity house enjoyed the merry-making of the performers, whose efforts are harvesting a handsome fund to be distributed in a charitable way in Fort Wayne. The program was identical with that of the opening night, save that Dr. Mommer and W. A. Kehoe were so busy rehearsing a new jig-step that they did not reach the Majestic until after their number on the program had been passed, and none of the other actors would give way for them.

Following the final performance this evening the Elks, following their custom, will enjoy a big social session at the temple. Exalted Ruler Niezer said today that he desired to express the thanks of the Elks for the substantial patronage given the effort by the people of this city.

NEW DRAIN TILE CONCERN.

Sprang Clay Products Company Incorporates for $30,000.

The Sprang Clay Products company, of Fort Wayne, has just been incorporated with a capital stock of $30,000, and will embark in the manufacture of drain tile on an extensive scale. The directors include Milo J. Sprang, M. J. Gorrell, jr., A. J. Neireiter, W. S. Sponhauer, F. E. Stouder, F. W. Freese, R. S. Bradshaw, William Geake and W. C. Geake. The election of officers will be held on Saturday, and it is expected that Mr. Sprang will be chosen president and W. C. Geake secretary and treasurer.

The new company will take over Mr. Sprang's modern tile plant at Sheldon, and has also purchased a forty-acre tract of clay near Abolt, where a mill will be erected.

Patterson-Fletcher Co. sells $1.00 pure silk hose for men at 50c. Sale closes Saturday night.

FUNERAL NOTICES.

Zahn.—Funeral services for John Zahn will be held Friday morning at 8:30 from the residence, 1313 Hanna street, and at 9 o'clock from St. Mary's Catholic church.

Lucy.—Funeral services for Timothy Lucy will be held Saturday morning at 8 o'clock from the Getz & Cahill undertaking rooms and at 9 o'clock from St. John's Catholic church, at New Haven.

Bail.—Funeral services for Mrs. Florence Bail will be held Saturday morning at 8:30 from the residence, 1930 Lafayette street, and at 9 o'clock from St. Peter's Catholic church, Rev. Charles Thiele officiating.

BRONSON, MICH., BANK CLOSED.

Bronson, Mich., Jan. 27.—The private bank of L. Rudd & Son closed here yesterday. A notice posted on the door said slow collections made the bank temporarily unable to meet its obligations. The deposits are about $70,000. Manager Frank M. Rudd declared the bank would pay dollar for dollar.

BOARD TAKES STEPS TO OPEN ROUTE FOR WIRES

Resolutions Prepared for Opening of Alley—City News.

At the regular meeting of the board of public works tonight a resolution will be adopted for the opening of an alley in Spy Run to provide a route for the electric wires of the Fort Wayne and Wabash Valley traction company in order to remove them from Spy Run avenue and to make preliminary arrangements for paving and improving the thoroughfare.

The plan as formulated by General Manager C. D. Emmons and the board at a meeting a short time ago is to open an alley from Elizabeth street south to meet one that runs half way through the same square from Nusbaum avenue north. This alley will be made ten feet wider. From Nusbaum avenue the alley will be opened south to Nusbaum's addition and through that to the city property and across that to the city. This will dispose of a question that bothered the former administration and the citizens of Spy Run for a couple of years.

There are some sewer contracts to be let at the meeting and the opening of Force street to reach the Weisser property, recently bought for a park will also come up.

FOUND FEW IN THEIR SEATS.

Kimbrough Roasts Indiana Members of Congress.

Indianapolis, Ind., Jan. 27.—Senators and representatives in Washington were the subjects of a bit of sarcasm and ridicule by C. M. Kimbrough, of Muncie, former member of the legislature and a well known manufacturer, in an after-dinner speech at the banquet of the Indiana Manufacturers' and Shippers' association at the Claypool hotel last night. Referring to the passage of the corporation tax law, Mr. Kimbrough characterized the action of the national administration in favoring the act as responding to a popular sentiment among the masses and referred to a recent visit to Washington, when he found "less than 10 per cent. of the senators and representatives in their seats."

The Indiana Manufacturers' and Shippers' association elected the following officers:

President—J. E. Frederick, Kokomo; vice presidents, Harry Washburn, Terre Haute; Harry Niles, South Bend; C. M. McIlvaine, Indianapolis; E. T. Silder, New Albany; secretary, J. V. Seartman, Indianapolis; treasurer, W. H. Tobin, Indianapolis.

MAKING FIRST SHIPMENTS.

Old Fort Knitting Company Getting Goods on Market.

The Old Fort Knitting company, at its new mills on Glasgow avenue, is now making its first shipments of hosiery, and all departments of the concern are in successful operation. H. L. Romy is president of the new company.

Mr. and Mrs. B. F. Cheney have gone to Toledo, O., Mr. Cheney to attend a Scottish Rite reunion and Mrs. Cheney to visit friends.

Eyeglasses

Are no better than their lenses.

Lenses are no better than the optician.

The optician is no better than his facilities.

We make lenses, that's why we make eyeglasses exactly right.

Examinations without charge.

Glasses $1 and up.

MEIGS EYESIGHT SPECIALIST

Lyric Theater Bldg. 1012 Calhoun Street.

PAY DAY

seems a long way off when you need a little ready cash to help you through the tight places

NO MATTER

how large or how small your wages may be. So long as you have a position, there is no cause for worry.

WE ADVANCE

small amounts from $5.00 up on a man's PLAIN NOTE.

EVERYTHING PRIVATE AND CONFIDENTIAL. Don't fail to SEE US.

Mechanics Loan Co.

1104 CALHOUN ST.

Room 1, Second Floor.

Home Phone 817.

DIRECTORY OF OFFICES IN THE SHOAFF BUILDING

RALPH M. SNYDER,
Engineer and Architect.
Suites 919-20-21 Shoaff Bldg.
Office Phone 1257. Res. Phone 1931 Blue.

Henry M. Williams
Rooms 914-15-16 Shoaff Bldg.
Main office still at 124 E. Wayne, east of Fruit House, bay window front.

WE ARE HERE..
W. E. DOUD.
REAL ESTATE.
319-21-26, Third Floor, Shoaff Building.

SHOAFF BUILDING
OFFICES FOR RENT.
CALL ON
Walter R. Spencer,
INSURANCE.
Suite 514-516 Shoaff Bldg. Phone 2736

Watch This Space.

R. S. VIBERG,
—DENTIST.—
517-18-19 Shoaff Bldg. 5th Floor.
Fort Wayne, Ind.
Home Phone 1295. Res. Phone 875.

C. B. FITCH,
—Insurance—
213 Shoaff Bldg.

Walpole G. Colerick
ATTORNEY-AT-LAW
322-324 Shoaff Bldg.
Ft. Wayne, Ind. 'Phone 227.

Samuel L. Morris, Jr.
ATTORNEY-AT-LAW.
Fort Wayne, Ind.
917-918 Shoaff Bldg.

CHARLES M. NIEZER
ATTORNEY-AT-LAW.
905-906 Shoaff Bldg
Ft. Wayne, Ind. Phone 434.

NEW ENGLAND MUTUAL LIFE INSURANCE CO.
Of Boston, Massachusetts.
FRANK D. BOND, District Agent.
422-24 Shoaff Bldg. Home Tel. 1045.

LOUIS F. CURDES,
Real Estate and Investments.
218-219-220 Shoaff Bldg.
2nd Floor.

Men's Fancy Suits Overcoats and Raincoats

All $ 8.00 Men's Garments $6.25
All $10.00 Men's Garments $7.85
All $12.00 Men's Garments $9.45
All $15.00 Men's Garments $11.85
All $18.00 Men's Garments $14.25
All $20.00 Men's Garments $15.85
All $22.00 Men's Garments $17.45
All $25.00 Men's Garments $19.85
All $28.00 Men's Garments $22.25
All $30.00 Men's Garments $23.85
All $32.00 Men's Garments $25.44
All $35.00 Men's Garments $27.85

Our Pre-Inventory Clearance Sale

Will Close **Saturday Night** 2 Days More

If you have clothing or furnishing needs, don't fail to take advantage of these two last days. Our sale will positively close Saturday night. Here are some the prices that have made this the most successful sale ever conducted by a clothing store in Fort Wayne:

Clothing House
Lehman's
808-810 CALHOUN STREET.

20 Per Cent Discount On All Hats

25 Per Cent Discount On All Sweaters

Great Discount On All Underwear

Specials

The Famous H. & I. Slip-Easy Four-Ply Linen Collars, the regular 15c kind, in all the newest styles, all sizes, at 6c each, or six for 35c. Positively none will be sold to other merchants..... 6c

All Kid and Fur Gloves Reduced.

One-Fourth Off on All Fancy Vests.

All Men's Fancy Shirts Discounted

Boys' and Children's Suits and Overcoats

All $ 2.50 Boys' Garments $1.85
All $ 3.00 Boys' Garments $2.20
All $ 4.00 Boys' Garments $2.95
All $ 5.00 Boys' Garments $3.75
All $ 6.00 Boys' Garments $4.45
All $ 7.00 Boys' Garments $5.20
All $ 7.50 Boys' Garments $5.85
All $ 8.00 Boys' Garments $5.95
All $ 8.50 Boys' Garments $6.33
All $10.00 Boys' Garments $7.45
All $12.00 Boys' Garments $8.95
All $15.00 Boys' Garments $11.20

All 25c Neckwear, now 19c
All 50c Neckwear, now 39c
All 25c Suspenders, now 19c
All 50c Suspenders, now 39c
One lot Boys' Sweaters 25c
All 50c Mufflers, now 39c
All $1.00 Mufflers, now 79c

All Men's and Young Men's Extra Trousers Reduced

All $1.00 Extra Trousers 83c
All $1.50 Extra Trousers $1.15
All $2.00 Extra Trousers $1.69
All $2.50 Extra Trousers $1.85
All $3.00 Extra Trousers $2.25
All $3.50 Extra Trousers $2.65
All $4.00 Extra Trousers $3.15
All $5.00 Extra Trousers $3.95
All $6.00 Extra Trousers $4.35

Men's Fancy Arm Bands 3c
Boston Garters, sale price 19c
Genuine President Suspenders 35c
Men's Turkey Red Handkerchiefs 3c
Men's Black Jersey Gloves 19c
Men's Fur Lined Band Caps 25c
All Men's 25c Fancy Hose 19c

IN THE THEATERS

"Carter of the Lazy Y" Saturday.

The return of the Preston-Brickert players to the Majestic Saturday matinee and night, in Mr. Preston's newest play, "Carter of the Lazy Y," is awaited with unusual interest in local dramatic circles. The semi-western comedy drama made so good an impression when it was given on Monday that many of those in the early audiences are purchasing tickets to see it again. "Carter of the Lazy Y" is only semi-western, the earlier half of the play being laid in New York before the scene changes to the Lazy Y ranch in Arizona. The Preston-Brickert players are making a big hit with the piece on the road this week.

* * *

"The Goddess of Liberty" Tuesday.

Every dramatic critic who witnessed Mort H. Singer's latest musical triumph were loud in their praise as to the success of "The Goddess of Liberty," which comes to the Majestic Tuesday night. Not in recent years has a musical comedy received more flattering criticisms than this musical sensation. The most enthusiastic critics even went so far as to state that it was worth the price of admission to hear Sallie Fisher sing "If All Moons Were Honeymoons," the best song hit that Joseph Howard ever wrote. The book is a complete story, and from the prolific pens of Hough and Adams. The original cast and production comes here almost direct with Sallie Fisher as the prima donna and George Parsons as the comedian, supported by the original Princess company, including forty handsome girls.

* * *

"Arsene Lupin" Sale Tomorrow.

Tomorrow morning at the box office of the Majestic the advance sale of seats opens for "Arsene Lupin," the celebrated detective-thief play. It is the latest thing in the "Sherlock Holmes" and Raffles" class of drama, and while it has been compared to those pieces, it is said to be not only quite different but to outclass them both in mystery, thrilling incidents and situations filled with suspense. It will be presented with an excellent cast—one of the finest Charles Frohman has yet sent out from New York. Among its twenty-six members are such prominent players as William Courtenay, Sidney Herbert, Charles Harbury, Arthur Elliott, Harry Dodd, Doris Keane, Virginia Hammond, Adeline Stanhope Wheatcroft, Ida Greeley Smith, Grace V. Walsh and May Galyer.

* * *

George Arliss Next Thursday.

Harrison Grey Fiske brings George Arliss in "Septimus" to the Majestic next Thursday night.

THE LYRIC THEATER.

The ease and quickness with which the five Kame Kichi Japs to the daring and marvelous acrobatic stunts has given them the title of premier athletes, which they justly deserve. The new pictures for today are fine. The usul big amateur show will be given Friday night and a number of new amateurs will appear in funny stunts.

CAN A MEDICINE BE A "FAKE"

that has lived and grown in popularity for thirty years, and demonstrated its worth by actual cures of female ills in thousands and thousands of American families.

Any fair minded, intelligent person will emphatically answer NO! Such a medicine is Lydia E. Pinkham's Vegetable Compound, made from roots and herbs, and its ever increasing popularity is due to actual merit alone.

NEW AVIATOR TO SHOW.

New Orleans, La., Jan. 27.—H. H. McGill, an aviator of Dayton, Ohio, will attempt the first aeroplane flight to be held in New Orleans or any part of the south next Saturday. He will us a biplane. Negotiations are in progress for flights by aviators of international prominence at New Orleans during the Mardi Gras season.

William Strawbridge, clerk for Foreman Joseph Slater, at the Bass blacksmith shop, is sick today.

THE NEWS OF FORT WAYNE'S NEIGHBORS

THE SALE OF PLANT IS NOT FAVORED

Majority of Bluffton Citizens Opposed to the Sale of Electric Light Plant.

Bluffton, Ind., Jan. 27.—At a meeting of the Bluffton city council on Friday night the Bluffton and Eastern Traction company and the Geneva and Celina Traction company will submit a proposition to buy the city's light plant for the purpose of converting it into a power station to furnish power for the operation of its seventy-eight miles of road and to furnish light to Bluffton and other towns along its right of way.

The proposition has been the chief topic of conversation in Bluffton for a few days and there have been some lively arguments over the subject. From what can be learned from expressions of citizens, the majority, practically all who are not interested in one of the two lines, are opposed to the sale of the lighting plant, and the council would have a big fight on their hands from citizens if they should show an intention of selling the system. And from what can be learned of the attitude of the council a majority of them are said to stand opposed to the sale of the plant.

A BIG FARM DEAL.

186 Acres in Huntington County Brought $21,050.

Huntington, Ind., Jan. 27.—For a cash consideration of $21,050, G. S. Fahl sold his fertile farm in Union township to Frisinger & Sprunger, a Decatur firm. At the same time Mr. Fahl acquired the handsome residence property on Clark street, formerly owned by Dr. Dellart. Mr. Fahl has decided to become a resident of Huntington.

The farm sold by Mr. Fahl is one of the largest and best equipped in the county. It consists of 186 acres of soil, well cultivated and full of rich opportunities. The buildings on the farm are all in first class condition and attractive. It has been the home of the Fahl family many years and has long been known as one of the neatest farms in this section of the state.

IMAGE OF A TREE WAS ON HER BACK

Death Revealed a Strange Phenomenon as Result of a Stroke of Lightning.

Waterloo, Ind., Jan. 27.—The death of Mrs. Andrew Solgard in this city Sunday morning from apoplexy, has brought to public notice a most interesting freak of nature, the photographing on her back by lightning of the image of a tree, placed there most strangely during a time that she was out in a thunder and lightning storm.

Mrs. Solgard, with a Mrs. Anderson, moved to this city from Chicago about four years ago. They were Norwegians and both enjoyed out door life and often took rambles out in the country. On one of these occasions, during a storm, they took refuge under a tree in a field and while there lightning struck the tree and rendered both women unconscious.

They were helped home and apparently recovered from the shock. But ever afterwards Mrs. Solgard complained of a coldness on her right side. There seemed to be no circulation and to keep warm in cold weather she wore extra clothes on that side. On the right limb the lightning bolt had left a scar.

It was when the ladies of the neighborhood were preparing the remains for burial that they made a remarkable discovery. The lightning had photographed on her back the perfect image of a tree. The picture was perfect in many of its details.

WALKING FOR $2,000 BET.

Man, Passing Through Decatur Must Arrive in Boston, February 15.

Decatur, Ind., Jan. 27.—John Walsh walking from San Francisco to Boston on a $2,000 wager, passed through this city. He stopped here but a short time as he was determined to make the distance between Huntington and Lima in one day. He is fifty-six years old and left the Pacific coast, October 23, and is now eight days ahead of his schedule. He must reach Boston by February 15 to win his wager which was made with a newspaper at San Francisco.

ARRESTED IN UTAH FOR AN OLD CRIME

Cashed Postoffice Money Order at Warsaw and Fled, Joining the U. S. Army.

Warsaw, Ind., Jan. 27.—Joe Phillips, formerly of Warsaw, where he worked for a time as a carpenter, was arrested at Salt Lake City, for obtaining $14 on a money order in the Warsaw office on May 4, 1908, nearly two years ago.

Albert Guenther, of Goshen, secured a money-order for $14 at the Goshen postoffice and sent it to his brother-in-law, J. W. Phillips, residing on a rural route out of Burket, for the payment of taxes in Kosciusko county. By mistake the letter, in which was enclosed the order, went to Joe Phillips, of Warsaw. He cashed the order at the local office, the money being paid by William Ripple, deputy postmaster.

Soon after the mistake became known and the matter was placed in the hands of the postoffice department, but Joe Phillips had gone to parts unknown. He was traced to Nor the Dakota and was heard of several times since, but always got away in time to avoid arrest. Some time ago he joined the United States army at Columbus, Ohio, and was stationed at Salt Lake City. He was arrested at the latter place and John Hunter, the postoffice inspector who works in this territory and who handled the case two years ago, was called to that place to identify Phillips and bring charges against him. Inspector Hunter was in Warsaw on business connected with the case on Wednesday.

Phillips will be brought to Indiana by a deputy United States marshal and will probably be tried during the next term of the Federal court at Indianapolis.

WEDDED AT DECATUR.

Two Well Known Young People Were Married.

Decatur, Ind., Jan. 27.—Last evening Miss Rebecca Steele, one of the best known ladies of the city, was married to Elmer E. Sprague, a prominent farmer and stock man of near Monroeville. The wedding was solemnized at the home of the bride, corner of Marshall and Fifth streets, by the Rev. Sherman Powell, pastor of the Methodist church, the only witness being the bride's nieces, Mrs. Letta Peters and Miss Mayme Cloud.

The bride, the daughter of the late JoeSteele, is known to all as a most estimable lady. For a number of years she has made this city her home, where she has been engaged in dressmaking, becoming known as one of the leading dressmakers of the city. The groom is a son of Randall Sprague and a brother of Harve and John Sprague, of this city, and has become one of the best farmers and stockmen of Allen county. They will make their home on the groom's farm near Monroeville, and will, as soon as the weather permits, erect a fine new home there, the house being modern in all ways, with all the modern conveniences.

GAVE UP HER EYES TO SAVE HER LIFE

Little Daughter of Avilla Parents Submits to Delicate and Difficult Operation.

Garrett, Ind., Jan. 27.—Grace Weaver, the two-and-a-half-year-old daughter of Mr. and Mrs. L. E. Weaver, residing three miles west of Avilla, submitted to a most delicate and very unusual operation at the Sacred Heart hospital on Wednesday.

Both of the little girl's eyes were removed. A cancerous affection of the retina in each eye destroyed the sight and made it necessary for their removal.

A year ago an eye specialist diagnosed the child's trouble as cancer and advised the removal of the affected members, but like all parents Mr. and Mrs. Weaver hesitated at the thought and held out as long as they could, but so bad did the girl become, so enlarged were the eyes, one in particular, so great was the pain, and so rapidly were the cancers eating the very life out of her that the parents consented to go the very limit in an effort to prolong the life of the little one.

Dr. C. S. Stewart, an optician of Auburn, performed the operation, which was a delicate and complicated one, requiring two hours, but it is said to have been successful. After the child had recovered from the operation she called for her mouth harp and interested herself in its playing. She had been almost blind for some time and her condition was regarded as extremely critical. The operation was a rare one in surgical practice.

WILL BE TOASTMASTER.

Kendallville Attorney to Act in That Capacity at Albion.

Kendallville, Ind., Jan. 27.—Attorney T. A. Raymond, of this city, has been invited to act as toastmaster at the banquet to be given in connection with the big democratic love feast to be held in the opera house at Albion, Friday afternoon, February 25. He acted in a similar capacity at the love feast two years ago and conducted the meeting so creditably that the committee deemed it advisable to have him as their presiding officer again. According to Judge L. H. Wrigley, who recently saw Governor T. R. Marshall, the chances of having the governor present to make a speech are very good. There will be other speakers of prominence. The intention is to have present many of the democrats of Noble county.

CAUGHT WITH THE GOODS.

Delphos Man Arrested for Robbery at Ft. Jennings.

Delphos, O., Jan. 27.—William Sager, a man of family, living in South Delphos, was arrested by Marshal Lang, Tuesday, upon receipt of information that a number of articles had been stolen in daylight from the C. C. Mericle tile mill and the Ft. Jennings stone quarry plant.

A telephone message informed the marshal that a man, with the stolen articles in a sack, was walking towards Delphos on the Clover Leaf railroad track. Marshal Lang met the party at the shops and placed him under arrest. He gave the name of William Sager.

In a sack that Sager carried was found hammers, augers, a saw, brace and bits, wrenches, tape lines, a draw knife, lubricators, valves, steam cocks and other articles of more or less value. Sager was locked up in the city prison and Wednesday afternoon was taken to Ft. Jennings to be arraigned before the mayor or justice of the peace. Marshal Kortier came after him.

MAY MAKE DISCLOSURES.

Poneto Man, Arrested in Muncie, Says He is Tool of Others.

Bluffton, Ind., Jan. 27.—Marion Barnhouse, the Poneto young man arrested in Muncie last Saturday night and returned here to answer to a charge of stealing a set of harness and chickens from Cass Ramsey, of Poneto, may make some startling disclosures. It is claimed that Barnhouse is not very bright and that he has been made a tool by others.

In a letter addressed to the local press he declares that another man got him to steal and he names a party from whom he claims that this man stole.

IN RECEIVER'S HANDS.

Columbia City, Ind., Jan. 27.—The Fish Manufacturing company of Churubusco, which was incorporated March 11, 1907, by the business men of that town, has almost hit the rocks on account of failure to pay expenses of operation and the filing of a document by Santford F. Ort of that town Wednesday in Clerk Logan's office asks for the appointment of a receiver to wind up the affairs of the company.

CASE HAS BEEN SETTLED.

Decatur, Ind., Jan. 27.—Attorney A. P. Beatty, representing the Chicago and Erie railroad, has effected a compromise in the case of Anson B. Cunningham vs. the Chicago and Erie Railroad company. The suit was filed about a year ago by Attorney C. L. Walters, demanding $800 for the loss of crops and fences by fire, caused by a spark from an engine. The case was venued from here to Portland and will now be dismissed. Mr. Cunningham received an amount agreed upon and pays the costs in the case.

DOCTOR IS GRANDPA.

Garrett, Ind., Jan. 27.—Born to Mr. and Mrs. James Henry Green, of Fullerton, N. D., a daughter. Mrs. Green is the daughter of Dr. and Mrs. J. F. Thomson, of this city, and was one of the best known young ladies here. Mr. Green is a large land owner in North Dakota.

YOUNG PEOPLE TO WED.

Decatur, Ind., Jan. 27.—Marriage licenses were issued as follows: Bernard H. Kohne, 29, farmer, of Washington township, to Rebecca C. Meyer, 21, daughter of Bernard Meyer.

Walter Fickert, 21, a laborer, to Minnie P. Duer, 18. They reside in Jefferson township, but will soon locate in Mercer county, Ohio.

APOLOGIZED FOR HASTY WORDS.

Warsaw, Ind., Jan. 27.—Dr. J. N. Hurty, who took a hand in the fight for secretary of the county board of health of Kosciusko county and got into a hot altercation with the editor of the Warsaw Union, has seen the error of his way and has apologized for his hasty words. He has also recognized Dr. Hines as the official secretary of the county.

BLUFFTON WOMAN DEAD.

Bluffton, Ind., Jan. 27.—Mrs. Clarissa Dorcas Merritt, the wife of B. C. Merritt, of Chester township, died at the home of her son, William N. Merritt, of Chester township. She had been ill for about two years.

NO VOTING MACHINES.

Columbia City, Ind., Jan. 27.—The county council by the unanimous vote of six members turned down the proposition to appropriate the sum of $10,500 for fourteen voting machines to be installed in Whitley county.

DENIES SCHUMACHER MURDER.

Man, Who Confessed to Crime, Changes Story at Cemetery.

Rochester, N. Y., Jan. 27.—James K. Hall, who, while serving a sentence of imprisonment at the Portsmouth Navy Yard for fraudulent enlistment in the navy, confessed that he had murdered Anna Schumacher in the Holy Cross cemetery last August, was brought here yesterday. Hall was taken to the scene of the murder, where he denied not only that he ever before had been in the cemetery, but that he ever had been in Rochester until yesterday. Hall enlisted at Columbus, O., under a false name.

Only One "BROMO QUININE," that is **Laxative Bromo Quinine** Cures a Cold in One Day, Grip in 2 Days E. W. Grove on box. 25c

BURKET BROS.
PAINLESS DENTISTS
—PRICES—
Plates.....$5.00 to $10.00
Crowns.....$5.00
Bridge Work.....$5.00
Silver Filling..... 75c
Gold Fillings....$1 and up
Daily 8 to 8; Sunday, 9 to 1
HOME PHONE 2445.
826 Calhoun St. Above Aurentz's Candy Store.

SNOW SHOVELS, COAL BUCKETS, BUCK SAWS, FIRE SHOVELS, LANTERNS.

H. PFEIFFER & SON

107 E. COLUMBIA STREET.

WANTED

First Mortgage Loans On Farms and City Property

Tri-State Loan and Trust Co.

Paid-Up Capital, $300,000.00
Assets, $3,868,003.38.

CHAS. A. WILDING, Pres. GEO. W. PIXLEY, Secy.

MOTHER'S FRIEND

A LINIMENT FOR EXTERNAL USE.

One of the most valuable qualities of Mother's Friend is that it safe-guards the future health of the mother. It is a liniment to be applied externally to the body, the use of which lubricates the muscles and tendons, softens the glands and ducts, prevents lumps forming in the breasts, and relieves the pain, nervousness, nausea, and other troubles from which so many expectant mothers suffer. When Mother's Friend is used regularly it fits and prepares the system for an easy and natural consummation of the term. Women who massage with this great liniment are always saved much suffering when baby comes, and recover more quickly, and without ill effects. Mother's Friend is sold at drug stores. Write for our free book for expectant mothers.

THE BRADFIELD CO., ATLANTA, GA.

Say It!

If your doctor says this is all right, then say it over and over again. J. C. Ayer Co., Lowell, Mass.

Headaches.	Headaches.	Headaches.
Biliousness.	Biliousness.	Biliousness.
Constipation.	Constipation.	Constipation.
Ayer's Pills.	Ayer's Pills.	Ayer's Pills.
Sugar-coated.	Sugar-coated.	Sugar-coated.
Easy to take.	Easy to take.	Easy to take.
Don't forget.	Don't forget.	Don't forget.

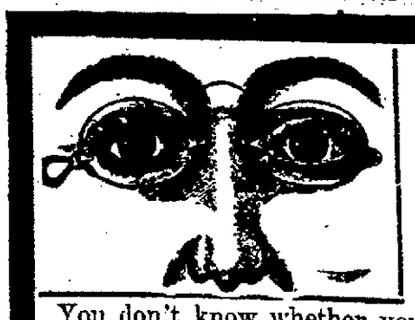

Children's Eyesight is of Vital Importance

The constant use of their eyes during school days is a factor in their mental development, as well as their general health. You don't know whether your child's eyes are in a condition to withstand the strain or not. Why don't you avail yourself of the opportunity to ascertain beyond a question of doubt. We will examine their eyes free of charge when accompanied by a parent.

Dallas F. Green

New Shoaff Building.
807-809 Calhoun St.

The Fort Wayne Sentinel

EVERY EVENING EXCEPT SUNDAY

By E. A. K. HACKETT.

VOL. LXXI.....NO. 156

Entered at the Postoffice, Fort Wayne, Ind., as second-class mail matter.

Daily, 10c per Week, Weekly $1 per Year

OUR TELEPHONES.

Editorial Rooms 650
Counting Rooms 173

13

THURSDAY, JAN. 27, 1910.

TONIGHT.

Amusements—Elks minstrels at Majestic; Donaldson and Carson in "Alex McLean's Dream" and other attractions at Temple; vaudeville at the Lyric.

Fraternities — Wayne Commandery, Benevolent Legion; Knights and Ladies of Honor; Shiloh Chapter, O. E. S.; Rescue Homestead, Brotherhood of American Yeomen; Paul Homestead, Brotherhood of American Yeomen.

THE PEOPLE HAVE A REMEDY.

Those responsible for ravishing the people by boosting food prices clear over the tolerable limit will find their own undoing in another campaign of spoliation. The ultimate consumer is a long-suffering, patient animal who will bear his burden like the ox so long as he can stand up under it, but when the last straw has been placed and he breaks under, he is apt to show feeling. He has been displaying temper during the past week or two. The result has been immediate and striking. Food prices are dropping. This affords proof that somebody has been holding up both prices and consumer. Responsibility for the oppression and extortion that have been practiced with steadily increasing rigors during the past few years no doubt is widely distributed. From producer to distributor there evidently has been an unfair rake-off of profits; but a greater percentage of gain has been taken by those situated by nature of their business and resources to corner commodities. The great army of consumers has the remedy for these conditions in its own hands. Co-operative buying and selling is not on all accounts desirable as applied to all commodities of daily necessity, but it has a wide margin of advantage over paying two or three prices for the things no civilized human being can get along without. Yet to this expedient will the consumers, not in small bands and only here and there, but by millions and everywhere but by millions and everywhere, be driven if reason and justice in the market place. The law does not appear adequate to such situations of popular stress as the country has been going through, but there is a broader and an equally as moral law as the tables bear. By perfectly legal, entirely moral and wholly effectual self-measures the people can protect themselves from extortion. It is not a perfect system of buying and selling and it begets many unpleasant experiences and consequences, but it is a long way ahead of submitting helplessly to robbery.

THAT CIVIC REVIVAL: WHERE?

"Long 'bout knee-deep in June" Fort Wayne stirred herself with a civic revival. A celebrated diagnostician was employed to come here and tell us for a good price what was ailing us. He felt our pulse, looked at our tongue, tested our circulation and otherwise man-handled us, finding many things amiss, but concluded that our heart was right. His services were in the first place interesting and besides were worth the money. Then we braced up and at a rather pretty penny employed a beauty doctor to look us over and prescribe what he considered would be both good for our health and helpful to our appearance. Likewise worth the money. For a good many months a committee has had Prof. Robinson's report in hand with a view of printing it and giving it general circulation in our numerous midst. In what year of Our Lord is that convincing volume of specifics coming forth from the press? The sooner the better, surely it must seem. The fine enthusiasm that Prof. Zueblin aroused here last June and that Mr. Robinson not only added to, but greatly whetted, has cooed and cooed and to all seeming evaporated. The net result of the civic revival is—well, what is it? Beyond some results, most admirable as far as they go, in the acquisition and equipment of a children's playground, a diligent search reveals little. The spirit that was aroused by Prof. Zueblin and those who brought him here and worked along with him was too valuable to be lost. If any of it remains, it also is too valuable to be lost. It may be that we ought to have an organized campaign to revive the revival.

Not running amuck among the corporations, but if any corporation has any notion of going as far as it likes, keep out of jurisdiction of Kenesaw Mountain Landis. He's loaded for trusts, combines, consolidations and plain robber barons.

Any interested may feel entirely qualified to give the late civic revival a prod. If it really is dead there are certain sad offices which decency imposes upon the friends who survive.

Pleasant to behold the coal miners of the country preparing for a strike at a season when we can stand it.

SUSTAINS HEAVY LOSS.

Evansville Newspaper Badly Crippled by Fire.

Evansville, Ind., Jan. 27.—The Evansville Journal-News, whose plant was destroyed early yesterday at a loss of $100,000, was issued yesterday afternoon from the office of the Courier, and that arrangement will be followed on week days until a temporary equipment of its own is established. The Sunday Journal-News will be issued from the plant of the Press, an afternoon paper without Sunday issue.

The five linotype machines and the entire composing room equipment of the Journal-News are a total loss because of falling roof timbers and partition walls and the intense heat. The stereotyping and photo-engraving departments on the second floor were in the fiercest of the flames. A Hoe quadruple press and a Goss web perfecting press on the first floor were damaged beyond repair. The origin of the fire has not been fixed definitely, but it is laid either to the stereotyping or the photo-engraving room.

There is no case on record of a cough, cold or la grippe developing into pneumonia after Foley's Honey and Tar has been taken, as it cures the most obstinate deep seated coughs and colds. Why take anything else? Dreier Bros.

ALT HEIDELBERG CAFE is making good with discriminating people.

WATCHES

FOR THE BOY

We have just such a Watch as he will be proud to own and a watch that won't bankrupt you in the buying.

WATCHES

Too, for men, their wives, daughters and sweethearts. Watches with a reputation such as the celebrated

ELGIN OR WALTHAM

and the place to buy it is the

WATCH HOUSE

J. H. Young

Jeweler and Optician,
917 CALHOUN ST.

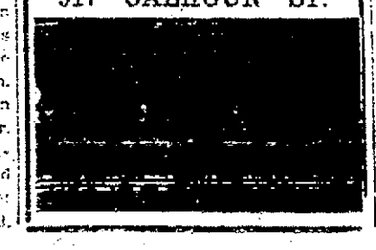

BIG CROWD HAULED AMBULANCE TO HOSPITAL

Car Strikes Wagon Bearing B. F. Flynn, Injured by Another Car.

Fates were surely in hot pursuit of Benjamin F. Flynn, a piano salesman, Wednesday night, and after he had been struck by an interurban car on Pearl street shortly before midnight the ambulance bearing the injured man to Hope hospital was hit by another car at Calhoun and Washington streets. One of the horses drawing the ambulance was so badly injured that it died a few minutes later, and the remaining two squares of Flynn's journey to the hospital was made with a dozen men drawing the ambulance by hand power.

Despite the fact that Flynn suffered a fracture of the skull and internal injuries and was believed to be very near death, the opinion is expressed at the hospital today that he will probably recover. Flynn is about 35 years of age and came to Fort Wayne last March from New York City. He has been in the employ of the Packard company as a piano salesman. His territory embraced surrounding cities—Bluffton, Hartford City and Huntington—and he arrived in Fort Wayne from the latter city Tuesday night.

Was Lying on Tracks.

Motorman Jacobs, of the out-bound interurban car which struck Flynn on Pearl street between Ewing street and Fairfield avenue, says the man was lying upon the tracks, and the screened headlight of the car made it impossible to see him until his body was tossed from the rails by the pilot. The car was stopped and the Barnett ambulance was called to remove the injured man to the hospital. At Washington and Calhoun streets, Joe Berg, driver of the ambulance, made an effort to swing his team southward to avoid an oncoming Lewis street car bound for the car barns, but was unsuccessful and the car struck the ambulance team, crippling one of the horses badly. The animal was a beautiful dapple gray, valued at something like $200, and it died a few minutes after it had been unhitched and returned to the barn.

Neither the other horse nor the ambulance itself was injured, and in a moment the crowd which had gathered seized hold of the wagon and by hand drew the vehicle with its unconscious burden to the hospital. Here surgeons found a fracture of the skull at the base of the brain and extensive cuts and bruises about the face. His condition was such that it was believed he could not survive, but today the outlook was more favorable, though there were increasing evidences of internal injury.

Man Had Been Drinking.

Flynn has volunteered no explanation for his presence on Pearl street at that hour, but the man had been drinking and it is said he was ejected from a Main street saloon half an hour before the accident occurred. A bottle that had contained whisky was found in his pocket, and the man's clothing was saturated with the liquor. The man was unconscious when picked up, and identity was established only by the presence of piano contracts in his pockets. The police found no money in his pockets, and the search revealed nothing of value save a gold watch fob minus the watch.

When in Fort Wayne Flynn roomed on Harrison street. Officials of the Packard company say the man has been very successful as a salesman, and that they have never known him to be addicted to liquor.

SAVINGS BANKER SURRENDERS.

Absconding Treasurer is Taken Back to Webster, Mass.

Webster, Mass., Jan. 27.—After secluding himself for more than a week, John A. Hall, treasurer of the Southbridge Savings bank, who is charged with the larceny of $21,000 of the bank's funds, surrendered himself to the state police at Worcester early today and was brought here for a hearing in the district court. Arrangements were made to have Hall taken promptly before Judge Henry J. Clark, of the first district court of southern Worcester county.

When Hall was taken into court he waived examination and pleaded not guilty to a charge of grand larceny. Judge Clarke held the treasurer in $50,000 bonds which were furnished.

You would not delay Taking Foley's Kidney Remedy at the first sign of kidney or bladder trouble if you realized that neglect might result in Bright's disease or diabetes. Foley's Kidney Remedy corrects irregularities and cures all kidney and bladder disorders. Dreier Bros.

ELKS MINSTRELS TONIGHT.

A few choice seats, 75c and 50c. 25-3t

COST OF LIVING IS HIGHEST IN THIS COUNTRY

United States Pays More Than Any Other Land Says Wilson.

Philadelphia, Pa., Jan. 27.—"It costs more to get the common necessaries of life in the United States today than in any other country in the world."

This startling statement was made last night by James Wilson, secretary of agriculture, in an address delivered before the Manufacturers' club of this city. Secretary Wilson discussed "The Present Food Crisis" in a way that was original and forceful.

The secretary said he believed the American people to be suffering at present not so much from the high cost of living as from the cost of high living, his statement being:

"It has been said an American is the best fed, best clothed, best educated, and best housed man upon earth. We shall have to add now that he is the most expensively fed.

Thinks Tariff Is Blameless.

"Some persons," he continued, "tell us that if we repeal the present tariff law to let in foreign products free of duty the present difficulty will cease. I do not believe it. Eggs are 35 cents a dozen in Canadian cities and 60 cents a dozen in some American cities. The duty is 3 cents a dozen. What difference would it make whether you took off that 3 cents or not?"

Secretary Wilson pointed out that the fundamental difficulty was that the people are leaving the farms to such an extent that there are not enough remaining to produce the food of the increasing population. The boys and girls of the farm, he asserted, are being lured away to the cities, to the factories, and to the mines, and to too great an extent the agricultural resources of the country are being neglected.

He said he was convinced that the combinations of retailers, wholesalers, and the like were responsible in great measure for the keeping up of prices and that that same influence would be sufficient to control the prices of products brought from other countries, even if the tariff were removed.

Education of Farmer Overlooked.

Secretary Wilson spoke of manufacturers as follows:

"The record made by the manufacturers of the United States is a good one. Conditions have been favorable. A highly intelligent people, abundance of raw material, well developed systems of transportation, and a home market unequaled have furnished facilities for the application of capital, skill, and labor in the production of manufactured products.

"The education of the farmer, however, has been overlooked. Manufacturing industries have built up cities, towns, and villages, but the growth of knowledge of the soil, the plant, and the animal has not been fostered. The young farmer has been educated away from the farm and from the production of food for the people. The school, the college, and the university, which admirably prepare young men and women for their life work in all other directions, have forgotten the farmer."

In discussing further the lure from the farm to the cities, the secretary continued:

"It is up to you, gentlemen of the Manufacturers' club, to look into these things. Go down to the foundation and inquire. If you find my statement to be correct, that the people are leaving the farms to such an extent that there are not enough left to produce the food of our growing population, take steps to have the young farmer taught regarding his life work.

Advises Opening of State Farm.

"You should be giving instruction to 10,000 young men and women along these lines. In the winter time they might be getting theoretical knowledge, and be introduced to applied science. In the summer time they should go into the fields. If you do not have acres enough, Pennsylvania has plenty of acres. Get a farm big enough to educate the people who are to grow your food in the future, if you are to have food in the future that can be sold to the people at reasonable prices. If it is necessary to get a 5,000 acre farm, get it."

The secretary closed his plea for the agricultural education of the young with the declaration that the worst farming is being done east of the Allegheny mountains.

THE INVESTIGATORS WERE SURPRISED AND PLEASED.

Scores of Impressive and Convincing Proofs.

From the Fort Wayne "Journal-Gazette:" A committee of investigators visited the Root Juice laboratory, and were very much surprised at the enormous business the company is doing, with the great medical discovery that is doing wonders for thousands of people throughout the world. The manager produced scores of letters of praise and thanks from people living in almost every part of the country, but the most impressive and convincing letters were from druggists of Indiana and Ohio. All spoke of the remarkable satisfaction Root Juice was giving their customers, and many of them wrote that their Root Juice sales were the largest of any medicine they ever handled. R. C. Wood, a druggist of Franklin, Ind., sent some testimonials from some of his personal friends, whom Root Juice had cured. One of the testimonials read like a fairy tale, but all were undoubtedly genuine and conclusive proof that Root Juice well deserves the great praise it is getting. It seems to cure the most stubborn cases of rheumatism and kidney trouble, and its healing and tonic action on the stomach, bowels and liver, is usually so sure and rapid that all who suffer from indigestion and catarrh of the stomach and bowels, nervous weakness and general run down condition, after taking Root Juice a short while, praise the remedy and persuade their sick friends to try it.

The remedy is well known in these parts, and many of our citizens have tried it and seem to think there is no medicine on earth like it. As so many local people have recommended the remedy, they have great confidence in its merit. At Bradley Bros. drug store, 627 Calhoun St.

STATEHOOD BILL IS READY.

Will Be Introduced Saturday by Senator Beveridge of Indiana.

Washington, Jan. 27.—The bill providing for separate statehood for Arizona and New Mexico will be introduced by Senator Beveridge Saturday. Four government experts are assisting the senator with the details of the bill. The bill will embody the provisions agreed upon by President Taft and Senator Beveridge in various conferences.

Many little lives have been saved by Foley's Honey and Tar, for coughs, colds, croup and whooping cough. It is the only safe remedy for infants and children as it contains no opiates or other narcotic drugs, and children like Foley's Honey and Tar. Careful mothers keep a bottle in the house Refuse substitutes. Dreier Bros.

The M. W. of A. will give their annual dance Friday evening, January 28, Tanner's hall. Everybody invited. 26-3t

Announcement

Our new spring woolens have arrived. What's the use of paying $25 and $35 for ready-made clothing when you can get for about the same price a suit made to order by the Royal Tailors (the best tailors in this country,) and delivered to you in six days' time. Every Royal Tailor Suit is guaranteed in style, fit and quality.

Golden
The Hatter

Rubbers

Less Than Cost.

Women's Standish rubbers, high and low cut; cost 57c. Our special price for Friday and Saturday,

50c

Men's Franklin self-acting rubbers, Old Colony make, retail regular for 85c. Our special price Friday and Saturday,

65c

Men's Drisole rubbers, the kind that just covers the sole of your shoe, regular price $1.00 to $1.25. Our special price for Friday and Saturday,

50c

MISSES' RUBBERS
Best make, sizes 11 to 2
40c

WOMAN'S TAN RUBBERS
Sizes 3 to 7
$1.00 value
39c

S. B. THING & CO.
130 East Berry St.
Home of the BIG RED BOOT.

DR. BOLAN

Specialist in all Rectal and Intestinal Diseases, including Blind, Bleeding, Protruding and Itching Piles, Fistula, Fissures and Ulcerations of the Rectum. Constipation in most every case is a sure symptom of rectal trouble in some form and is positively cured by Dr. Bolan's system of rectal treatment and rectal medication. Goiter, (or thick neck,) Blood and Skin Diseases, Kidney, Bladder and Urinary Troubles treated successfully.

CONSULTATION AND EXAMINATION —FREE—

WILL BE AT RANDALL HOTEL SATURDAY, JANUARY 29.

HONOR THE LIVING

see that they are enjoying good health. In order to have this, you must have good digestion, you must have good teeth. Silver Fillings, 75c

DR. MOMMER,
814 Calhoun St.

The Boston Store

Only a Few More Days

The sale that thousands of economical buyers had been waiting for is now on. No stock has escaped the radical price reduction. This means great bargains, which are beyond all duplication elsewhere.

48c—Cotton Blankets, worth 60c.
65c Cotton Blankets, worth 80c.
79c Cotton Blankets, worth $1.00.
95c—Cotton Blankets, worth $1.25.
$1.25—Cotton Blankets, extra large size, worth $1.50.
$2.85—All-Wool Blankets, worth $3.50.
$4.00—All-wool Blankets, worth $5.00.
$4.79 Fancy Plaid All-Wool Blankets, worth $5.50.
95c—Bed Comforters, worth $1.25.
$1.19—Bed Comforters, worth $1.50.
$1.48—Bed Comforters, worth $2.00.
6½c—Linen Toweling, worth 8c.
8½c—Linen Toweling, worth 10c.
10c—Huck Towels, worth 12½c.
10c—Huck Towels, extra large size, worth 12½c.
23c—Bleached Table Linens, worth 28c.
30c—Bleached Table Linens, worth 35c.
45c Bleached Table Linens, worth 60c.
79c—70-inch wide All-Linen Table Damask, worth $1.00.
89c—70-inch wide All-Linen Table Damask, worth $1.25.
9-4 Unbleached Sheeting at 18c, worth 23c.
9-4 Unbleached Sheeting at 22c, worth 25c.
9-4 Unbleached Sheeting at 24c, worth 30c.
9-4 Bleached Sheeting at 22c, worth 25c.
9-4 Bleached Sheeting at 25c, worth 30c.

ALL YARD-WIDE BLEACHED AND UNBLEACHED MUSLIN ARE SOLD AT SALE PRICES.

ALL LACE CURTAINS ARE SOLD AT SALE PRICES.
ALL DRESS GOODS ARE SOLD AT SALE PRICES.
ALL UNDERWEAR IS SOLD AT SALE PRICES.
A LOT OF SEERSUCKER GINGHAMS AT 6¼c, WORTH 8c.

DON'T FAIL TO ATTEND THIS GREAT BARGAIN SALE. IT LASTS ONLY A FEW DAYS MORE.

Wm. Hahn & Co.

THE BOSTON STORE.

SPECIALIST

BLOOD POISON, SKIN DISEASES, OBSTRUCTIONS, VARICOCELE, HYDROCELE, NERVOUS DECLINE, PILES, FISTULA, RUPTURE, AND DISEASES OF THE KIDNEYS, BLADDER AND PROSTATE.

WHY SO MANY FAIL TO GET CURED.

Nine specialists out of ten use unscientific methods and resort to guess work in treating their patients, which results in the many there are who are not only disappointed, but lose their money. Have you made a great mistake in not getting skilled treatment being attracted by "liberal" offers of payment, "bargain cures" and "low prices" of unscientific specialists, instead of seeking a cure by scientific methods, only by which you will ever be cured?

My Pelvic Methods are Scientific; therefore they produce quick, everlasting cures.

I Cure to Stay Cured

All curable cases of Chronic Diseases of Men, such as Kidney, Bladder and Skin Diseases, Eczema, Rheumatism, Catarrhal Affection, Piles and Fistula, Nervous and Special Diseases of Men, cured forever.

Consultation and Examination Free

Write for Symptom Blank If You Cannot Call.

My Best Guarantee—A Cure or No Pay for Service

Hours—9 to 12; 1 to 5; Evenings, 7 to 8; Sundays, 9 to 1 Only; Fridays, 9 to 5 Only.

DR. HESS
PRIVATE ENTRANCE.

110 West Main Street
FORT WAYNE, IND.

Grave Danger in Foul Air

That foul air is a foe to health is doctrine more preached than practiced. One source of danger which received too little attention lies in the exhaustion of fresh air in living or sleeping rooms. A fire or flame destroys oxygen, a candle kept in a confined space any length of time will extinguish itself. The only light which does not consume the oxygen in the air is electric light, and this fact is one of the strongest recommendations. It also leaves no odor, and is therefore still further promotion of health. Withal it is an economical light. Phone 2696.

Fort Wayne & Wabash Valley Traction Co.

Rubbing It In

is something we never do in our charges for plumbing at Schwegman's. We are always fair and just to our patrons, and are also conscientious in our work. When we repair your pipes—install new plumbing—fit up a model bathroom or heating plant, we give you the best work obtainable and you get thorough satisfaction every time from Schwegman.

John F. Schwegman, C. P.

1025 Calhoun St., next to Gas Office. Phone 207.

Live Stock and General Insurance.
NO ASSESSMENTS.
Frank J. Federspiel,
628 Calhoun St. Phone 611.

GETZ & CAHILL
Undertakers and Licensed Embalmers
Fine Funeral Furnishings.
1031 Calhoun St. Ft. Wayne, Ind
Both Phones—59. Private Ambulance.
OPEN DAY AND NIGHT.

IN THE CITY'S CHURCHES

TWO WESTMINSTER GUILD CHAPTERS BEING ORGANIZED

Young Ladies of First Unite and Bethany Members Organize Tonight.

The organization of two Westminster Guild chapters at the First and Bethany Presbyterian churches comes as another interesting event in church circles, particularly among the young women. The Young Ladies' society of the First church met for its regular session Wednesday afternoon and the members were very ably addressed by Mrs. Albert C. Tyler, of Chicago. The speaker is the national secretary of the Westminster Guild and her visit was made with the object of organizing a chapter at the First church. The young ladies of the congregation were highly pleased with the project and thirty-six have enrolled themselves as members of the new chapter. Inasmuch as the society now becomes a Guild chapter, no other officers will be chosen except a leader. This appointment will be made at the next meeting to be held in the church parlors on Tuesday afternoon, February 8.

During her stay in this city Mrs. Tyler is the guest of Mrs. Frank M. Fox, of the Third Presbyterian church. Mrs. Fox was for some years identified with the national board of the Guild and is deeply interested in the extension and progress of the chapters in Fort Wayne.

The residence of Rev. and Mrs. C. C. Shirey, 1235 West Main street, will be the scene of a happy gathering this evening, when a reception will be given under the auspices of the young ladies of Bethany Presbyterian church. The reception will formally mark the organization of a chapter of the Westminster Guild. This is an organization prominent in Presbyterian church circles and chapters are found throughout the country. The new chapter will start under most favorable auspices as the young ladies of Bethany church are deeply interested in the movement and there will doubtless be a most encouraging enrollment. The committees for the reception have previously been announced. Many invitations have been issued and besides the short business session that will be required to organize the chapter, a delightful social time is assured all who attend.

* * *

FREE METHODIST MEETINGS.

Services Sunday to Mark Close of Evangelistic Campaign.

The Sunday services at the Free Methodist church will in all probability mark the close of the evangelistic meetings which have been in progress for the past two or three weeks. Rev. E. Mellot, of Union City, who ably assisted the pastor, Rev. Wilson T. Loring, in the conduct of the meetings, returned to his home on Monday and the local pastor has been filling the pulpit himself each evening this week. Tonight he will preach on "The Importance of Seeking Christ." Vocal selections will be rendered by the male quartet of the church. On Sunday evening special music will be a feature.

It has been a source of gratification to all concerned to note the interest shown at the meetings on the part of the many attending and much good has been accomplished by the zealous pastor and his assistant in the work.

* * *

Y. W. C. A. ACTIVITIES.

Next Social Afternoon Meet Monday, February 7.

The first of the February social afternoon meetings of members and friends of the Young Women's Christian association will be held on Monday, February 7, instead of on Tuesday, the 8th. The meeting will be held at the home of Mrs. S. F. Bowser, 1232 East Creighton avenue. As Miss Florence Shank, of Indianapolis, who is to conduct the month's membership contest for the Y. W. C. A., will be in the city at that time, she will likely be an honor guest at the gathering.

The second of the February meetings will occur on Washington's birthday, Tuesday, February 22, when a party for association members and friends will be held at the home of Mrs. George W. Beers, 735 West Berry street. The hostess will keep open house afternoon and evening and a most enjoyable time is anticipated.

This evening Mrs. A. C. Keel will open the fortnightly series of travel talks at the Y. W. C. A. with an account of her trip through "Egypt." Friday evening the French class under Madam de Cluq-Mars Rost and the German class directed by Mrs. John H. Bosch will hold sessions at the association building.

* * *

TO HOLD BAZAR.

Salem Church Ladies Plan Event for Early Spring.

In accordance with plans of the ladies of Salem Reformed church a bazar will be held in the church hall either shortly before or immediately after Easter, which comes this year on the 27th of March. This afternoon preparatory for the needlework sale, the married ladies of the congregation held a sewing session and this evening the young ladies of the church will meet and instead of the regular business and social session will also devote their time to sewing. Both useful and artistic pieces of needlework will be made for the coming event.

* * *

ST. AUGUSTINE'S ACADEMY.

Alumnae Arrange Social Event for Next Monday Night.

The Alumnae association of St. Augustine's academy will hold a reception at the academic parlors next Monday evening at 7:30 o'clock. Following the reunion of classmates and teachers, a number of the young women will render vocal and instrumental selections. An old-fashioned spelling bee has been decided on and the event promises to be an attractive one; later freshments will be served. Members of the commmittee on arrangements are Mrs. Mary Hoy, Mrs George Feustel, Miss Edith Nussbaum and Miss Jennie Mooney.

Pupils of St. Augustine's academy who are members of the sodality of the Children of Mary of the Cathedral parish met this week in the assembly room of the Central Catholic High school and elected the following officers: President, Isabelle MacDonald; vice president, Helen Mommer; secretary, Alice Burns; treasurer, Mary Travers.

Semi-annual examinations are in progress at St. Augustine's academy. The superioress has completed her examination of the young ladies in the academic department and is highly pleased with the advancement made during the past semester. Examinations are taking place today in the commercial department.

The young women of the academic department of St. Augustine's have formed the Marion Culture club which meets every Friday afternoon. A special study is being made of literary work and much interest in the meetings is manifest.

* * *

AMONG THE CHURCHES.

Daily Record of Current Events in Religious Circles.

The monthly business meeting and social tea of the General Aid society of the First Methodist Episcopal church was held this afternoon at the parsonage. Mrs. J. K. Cecil entertaining.

Mrs. Charles A. Rowand, wife of the pastor of the First M. E. church at Marion, Ind., spent Wednesday in Fort Wayne. The Marion pastor and family were formerly located in this city at the First church.

A meeting of the new adult class of catechumens of the English Lutheran church of the Redeemer will be held this evening at 8 o'clock.

Under the auspices of the Nearer and Farther Lights society a musical will be given tomorrow evening at the home of C. R. Willson, 2426 Hoagland avenue.

A called meeting of the Brotherhood of Bethany Presbyterian church will be held next Sunday afternoon at 2:30 o'clock at the church. An election of officers is planned for the near future, but the date has not as yet been determined.

A business and social meeting of the trustees of Trinity Methodist Episcopal church will be held this evening at 7:30 o'clock at the home of Dr. C. M. Gobeen, 1411 Wells street. The men will be accompanied by their wives.

The Ladies' Sewing society of Grace Evangelical Lutheran church was entertained at a social meeting this afternoon at the home of Mrs. Frederick Tell, South Lafayette street.

Dr. Wyneken, Dentist, 4th floor, People's Trust bldg. 26-2t

BLANCHE STRAIN GOODE.

Blanche Strain Goode, the pianist, who plays at the Elks' auditorium Tuesday evening, February 1, was a member of a very select circle of artists during her sojourn of several years in Vienna. Members of this circle met often with the famous old family of Lowenberg-Colmer. In the home of this family have lived and played such great artists as Paderewski, Mark Tambourg, Ossip Gabrilovenitch. Miss Goode and her friends were great favorites in this home and received beautiful gifts from different members of the family, which are now high prized treasures.

Blanche Goode is past the classification of an amateur. Her appearance before the select musical societies of Berlin and Vienna and a number of critical audiences of this country, the adoption of her compositions by musical masters and most complimentary associations in the world of art as has been accorded this young artist of Indiana, concede to Miss Goode an enviable prestige. The "native daughter" comes to Fort Wayne next Tuesday, playing a select recital including selections by the world's greatest composers, assisted by that highly talented violinist, Lena Bentley-Jackson, of Indianapolis.

Blanche Goode's clever personalities mean much toward her future assured success in a professional career as a pianist. She is a young lady of refined culture, is witty, has matured common sense and enough self confidence which nothing less than a culmination of her ambition will thwart. The young artist realizes that hard task is ahead to reach the high plane in public favor, but with unbounded confidence and encouragement of recognized musical critics, she will attain her end.

THE TEMPLE THEATER.

Friday night will be Scottish night at the Temple theater. Members of the Caledonian society have decided to attend the popular playhouse in a body on that evening. The particular reason for the event is the presence at the Temple this week of Peter Donald and Meta Carson, the Scotch comedian and the Bonnie Lassie. It is expected that about 400 members of the society will attend the theater on Friday evening. The feature should not be missed by any who have a liking for things Scotch. Their delightful comedy singing and dancing skit is entitled "Alex McLean's Dream," and the dream affords opportunity for a favorable introduction of Miss Carson, whose talents as a singing comedienne are of the best, while she is personally pleasing. The Scotch costumes and the harmonizing accessories give just the right atmosphere for the songs and comedy so capitally presented by both members of the team. Mr. Donald has a dialect which none but a native-born could possess and his musical voice therefore has an invaluable aid in the rendering of the old Scotia's familiar ballads.

Consul Jr., the "Man Monkey," the big New York sensation, will head the big bill at the Temple next week. Consul Jr. is the widely advertised educated monkey brought over from Europe to New York. While appearing at Hammerstein's theater last summer all New York was talking of his remarkable man-like actions. Consul wears tailor-made clothes and changes them many times daily, eats at a table, using his knife and fork in a well-bred manner. He smokes cigarettes, skates on roller skates, rides a bicycle, undresses and goes to bed. In fact, he does almost everything but talk.

RIOT IN BRUNSWICK.

Brunswick, Duchy of Brunswick, Jan. 27.—During a socialist election reform demonstration last night several shots were fired from the crowd. The police charged, using their sabres energetically and as a result fifteen wounded persons were removed to the hospitals. A police sergeant was seriously injured.

Our Great Sale

Will close Saturday night. Don't forget the date. Clothing will be at least 15% higher next fall. Don't you think you had better anticipate your wants for next fall? We are giving some of the greatest values in fine Silk Lined Overcoats the people of Fort Wayne have ever seen.

TWO MORE DAYS

Patterson-Fletcher Company

SALOONISTS TO DO PENANCE TO KEEP LICENSES

Indianapolis Mayor Says They Must Go Sunday to Church.

Indianapolis, Jan. 27.—Hereafter every saloon keeper whose license is not revoked for Sunday selling will have to attend church somewhere, get acquainted with the preacher and in some manner agreeable to him and the preacher make an arrangement for the preacher to act as his probation officer. If he has to promise to attend prayer meetings or Sunday school to get the preacher to act, so much better for the saloon keeper. That's what Mayor Shank says. He says it will do them good to go to church.

Mayor Shank yesterday afternoon heard the cases of two saloon keepers who sold liquor a week ago Sunday. One of them he placed under probation to the Rev. John Smoley, of the Holy Trinity Catholic church in Haughville, telling the Rev. Mr. Smoley that he was to "take the saloon and the saloon keeper under his wing." The license of the other was suspended until he can go to the mayor's office with a letter stating that he attended a church service and remained through the meeting.

The mayor said that the preachers to whom he had mentioned the plan had believed that it would result in good and a few prominent ministers of the gospel who were asked last night what they thought of the plan said they were sure saloon keepers would find hearty welcomes at their churches.

Regards it as Punishment.

Mayor Shank is frank enough to say that a part of his purpose in making the saloon keepers attend church is to punish them, the fact being, he says, that to most of them this will be a punishment, but he says, also, that it will do them "a lot of good," and that he is sure that at least during the time they are in church they will not be selling liquor contrary to law.

He said yesterday that any saloon keeper who persisted in violating the law or whose place was shown to be an especially bad one would have his license revoked. But his main effort for a while will be to make the saloon men be good. Sending them to church, he believes, will help them be good.

Joseph Klemene, 751 Ketcham street, Haughville, was the man whose saloon was put "under the wing" of Rev. Mr. Smoley. He sold liquor on Sunday. Mayor Shank told the saloon keeper that if he sold on Sunday any more he would lose his license and in the mean time Rev. Mr. Smoley has agreed to try to persuade the saloon man to respect the law.

The mayor will hear the cases of five saloon keepers today and it is expected that he will send each of them in quest of a preacher who will welcome him to attend services Sunday, and will later act as his probation officer.

Churches Will Welcome Them.

Asked last night if the saloon keepers who are "sent to church" by the mayor would find a welcome in the churches, Rev. Neil McPherson, of the Tabernacle Presbyterian church believed they would.

"I believe that is a movement along the right line," he said, "It may be a little crude, but a probation system for saloon keepers who violate the law is a good thing, I believe. The mayor, in my opinion, is making an honest effort to do good. This step is praiseworthy in my opinion. While we disapprove of the business a saloon man is in, we will welcome the saloon keeper to the church. We can like him and we are interested in him. I would be delighted to help the mayor if any saloon keeper should come to me and desire to attend my church."

"Why, It's Probation!"

"Why, that is the adoption of a probation system for the saloon keepers who violate the law," said Rev. Albert Hurlstone, of the Roberts Park M. E. church. "While some of us would rather see the licenses of the saloon keepers revoked, I believe that any preacher would welcome a saloon keeper to his service. Mayor Shank is in earnest and I am glad to see it. Good people should encourage him. The saloon men and their families will be benefited by Sunday closing. They will be welcome in the churches."

Rev. Harry G. Hill, of the Third Christian church believed that the people of his church would give a saloon keep who came there such a welcome that the saloon man would not know that he was being punished by being sent to church.

"They will all be welcome at my church," he said. "We will treat them so well they will not regard it as a punishment. They will want to come back. The Mayor can send all of them he wants to my church."

DO YOU FEEL LIKE THIS?

Does your head ache or simply feel heavy and uncomfortable? Does your back ache? Does your side ache? Do you feel fagged out? The tonic laxative herb tea known as Lane's Family Medicine will clear your head, remove the pain in side or back and restore your strength. Nothing else is so good for the stomach and bowels. At druggists' and dealers', 25c.

A Reliable Remedy CATARRH

Ely's Cream Balm is quickly absorbed. Gives Relief at Once.

It cleanses, soothes, heals and protects the diseased membrane resulting from Catarrh and drives away a Cold in the Head quickly. Restores the Senses of Taste and Smell. Full size 50 cts., at Druggists or by mail. In liquid form, 75 cents. Ely Brothers, 56 Warren Street, New York.

HAY FEVER

TO-NIGHT Cascarets THEY WORK WHILE YOU SLEEP 10c. 25c. 50c. All Druggists

We'll Help

You out. MONEY here at our office for you. and get it.

We loan on furniture, pianos, horses, wagons, fixtures, etc.

PAYMENTS SMALL—TERMS EASY. HOME PHONE—1773.

PEOPLE'S LOAN CO.

718 Calhoun St., Opp. Court House, 2d Floor, Room 5, Seidel Block.

Chemical secrets—Glycotannin stops hair falling. Lime water builds up decayed teeth. O. H. is harmless blondine. Sulphide of lime removes superfluous hair. Electric needle destroys tumors and goitre. Salicylic acid dissolves corns. "Ailing 30 years. I tried many doctors, ready-made remedies, etc. Dr. Kowenstrot, 820 Harrison St., restored me without surgery." Mrs. Jos. Test, 231 W. Main St., Mrs. Ed Snyder, 235 Main and 1,000 others. Money back if disease returns.

TWENTY-FIVE YEARS AGO

What the Sentinel Had to Say About Persons and Events Twenty-Five Years Ago.

Willis Maier received a new hectograph from Chicago yesterday.

Masons are at work on the foundations for Foote & O'Connor's skating rink at Main and Fulton streets.

Louis and Charles Schroeder, the druggists, go to the New Orleans exposition next month. Their wives accompany them.

At the congregational meeting of the First Presbyterian church last evening the following trustees were elected: O. P. Morgan, John M. Moritz, Fred J. Hayden, Montgomery Hamilton, David N. Foster, J. K. McCracken and A. D. Cressler.

Peg Miller, the compositor, feels indignant at the treatment he received in a suburban church last evening. He was publicly reproved while looking for some money he dropped upon the floor and insists that the reproof was unjust, as he was not disturbing the services.

The City band concert occurs at the Temple Friday night. The program includes Innes, Miss Clara Kenower, Prof. Otto Schmitt, Sam H. Burdette, the Haydn quartet, Reineke's orchestra and the City band. This is the greatest musical feast ever offered here.

Rt. Rev. Monsignor Julian Benoit died last night at 8:15 o'clock at the episcopal residence at the age of 77 years. In his death Fort Wayne loses one of its founders, as well as one of its greatest and grandest citizens. He came to Fort Wayne in 1857 with the organization of the Catholic diocese of Fort Wayne and was the first vicar general of the diocese.

Jurors have been selected as follows: Grand jury—George W. Brandenberg, Monroe township; Valentine Herman, St. Joseph township; George Staub, city; George W. Snyder, Jefferson; B. F. Rice, Wayne township; Clark Fairbank, city. Petit jury—R. P. Baird, Eel River; Joseph Rodenbeck, Adams; Abraham Gockson, Scipio; Martin Bloom, jr., St. Joe; Henry Hubler, Marion; Henry Snyder, Milan; Abraham Fry, Madison; Earl Adams, Jefferson; Solomon Chapman, Perry; Emanuel Hettinger, Springfield; Patrick Ambrose, Lake; W. B. Johnson, Eel River.

OLD NATIONAL BANK
ESTABLISHED 1835 FORT WAYNE, IND.

Capital--Surplus--Stockholders' Liability

While this bank is managed strictly in accordance with the rigid banking laws of the Federal Government, its policy therefore being conservative and beyond reproach, it affords additional security which protects depositors.

Standing as an absolute guarantee for the safety of funds is the bank's Capital and Surplus amounting to $500,000.00 and its Stockholders' Liability of $350,000.00. THIS MEANS THAT THE BANK MUST LOSE $850,000.00 BEFORE ITS PATRONS CAN LOSE ONE CENT.

THE OLDEST BANK IN NORTHERN INDIANA

RESOURCES OVER $3,000,000.00

Stop, Look and Listen to the Announcement of the Old Fort Ice Cream Co.

Ours is endorsed by physicians of eminence as the purest, most nutritious and most healthful for sick people to eat. Everybody who tries our Ice Cream appreciates it for its exquisite smoothness, delicacy of flavor and refreshing qualities.

Our Special for New Year's and Sunday will be

Oriental Pudding

We have plenty of skim milk at 5c per gallon, also a fine grade of Standard and Select Oysters, Sealtight.

Old Fort Ice Cream Co.
606 W. Main St. Phone No. 2621.

Klaehn & Melching
UNDERTAKERS and EMBALMERS
—205 WEST MAIN.—
Office—Home Phone 228.
Best of Services at Reasonable Prices.
PRIVATE AMBULANCE.

DR. HAVICE
FORT WAYNE, IND.
130 West Wayne St.
Eye, Ear, Nose, Throat
Specialist
GLASSES ADJUSTED.

Guth
CHOCOLATES AND BONBONS
Are specially designed for Admirers of Quality and Elegance.
—ON SALE AT—
BRADLEY BROS.
CUT RATE DRUG STORE
627 Calhoun St.
Prescriptions Filled at a Saving
Your friends will appreciate a box of this excellent candy as a New Year's gift.

THOROUGHLY CLEAN AND PERFECTLY SANITARY
That is the way our washing comes back to you when done by The Troy Laundry Soft Water Method. Phone 169.

For Women's Needs

Every woman should fortify herself against those weaknesses and derangements which are usually present at times when Nature makes extra demands upon the system.

For women's special ailments there is no known remedy so safe and reliable as

Beecham's Pills

These pills possess corrective and tonic properties which have a marked effect upon the general health and promptly relieve nervousness, sick headache, depression, backache, weakness and other unpleasant symptoms. Beecham's Pills establish healthy conditions and furnish

Help at the Right Time

Sold Everywhere. In boxes 10c. and 25c.

Don't Borrow

UNLESS YOU ABSOLUTELY NEED MONEY AND THEN DON'T BORROW UNTIL YOU GET OUR RATES.

We have some private money to loan and will advance you any amount you need on your piano, household goods, horses, wagons, etc., in city or country, without removal, at a reasonable cost. You repay us in small weekly or monthly installments as you would loan companies. In case of sickness we extend the time without extra charge.

If you owe a loan company we will loan you enough money to pay them and to meet other obligations. If you are unable to call fill in the blank and our representative will call promptly.

OUR DEALINGS ARE STRICTLY CONFIDENTIAL.

Name .....

Address .....

Amount Wanted .....

FORT WAYNE CREDIT CO.
1221 CALHOUN STREET.
Opp. Rich Hotel. Fort Wayne, Ind.
TELEPHONE 535.

J. C. PELTIER
UNDERTAKER & EMBALMER
117 WEST WAYNE STREET

WHEN DINNER COMES.
One Ought to Have a Good Appetite.

A good appetite is the best sauce. It goes a long way toward helping in the digestive process, and that is absolutely essential to health and strength.

Many persons have found that Grape-Nuts food is not only nourishing but is a great appetizer. Even children like the taste of it and grow strong and rosy from its use.

It is especially the food to make a weak stomach strong and create an appetite for dinner.

"I am 57 years old," writes a Tenn. grandmother, "and have had a weak stomach from childhood. By great care as to my diet I enjoyed a reasonable degree of health, but never found anything to equal Grape-Nuts as a standby.

"When I have no appetite for breakfast and just eat to keep up my strength, I take 4 teaspoonfuls of Grape-Nuts with good rich milk, and when dinner comes I am hungry. While if I go without any breakfast, I never feel like eating dinner. Grape-Nuts for breakfast seems to make a healthy appetite for dinner.

"My little 13-months-old grandson had been very sick with stomach trouble during the past summer, and finally we put him on Grape-Nuts. Now he is growing plump and well. When asked if he wants his nurse or Grape-Nuts, he brigthens up and points to the cupboard. He was no trouble to wean at all—thanks to Grape-Nuts." Read the little book, "The Road to Wellville," in pkgs.

"There's a Reason."

Ever read the above letter? A new one appears from time to time. They are genuine, true, and full of human interest.

HOME CURE FOR ECZEMA

Does it not seem strange that so many people suffer year in and year out with eczema?

A 25-cent bottle of a simple wash stops the itch and will surely convince any patient.

This wash is composed of mild and soothing oil of wintergreen mixed with thymol and glycerine, etc., and known as D. D. D. Prescription. We do not know how long the D. D. D. Laboratories will continue the 25c offer, as the remedy is regularly sold only in $1.00 bottles and has never before been put on the market on any special offers.

If you want relief tonight try a bottle at 25c on our personal recommendation.

Bradley Bros., near Transfer corner, Wagner's old stand.

Fancy Dog Collars
Just the Kind You Want
To draw a prize. We have them, all sizes, Prices and Kinds.
OLD GRIST MILL DOG BREAD
Small and large packages.
SPORTING GOODS OF ALL KINDS.
F. M. SMITH & CO. 612 Calhoun St.

MAJESTIC THEATER

FRIDAY EVENING

Return of the Season's Biggest Musical Hit,
MORT H. SINGER
Presents His
$50,000 QUALITY MUSICAL PLAY,
The Hit of the Season,

"A Stubborn Cinderella"

With Homer B. Mason

The Same Superlative Cast and an Ensemble of 75 People.
Lovers of Catchy Music and Pretty Girls Can't Afford to Miss It.
One year Princess Theater, Chicago. Six months Broadway Theater, N. Y.
PRICES—Lower Floor, $1.00 and $1.50
Balcony—50c and 75c. Gallery—25c.
SEAT SALE TODAY.

Saturday Matinee and Night
The Preston-Brickert Players
in
The New Western Play,

"Carter of the Lazy Y"

Matinee .....10c and 20c
Evening..... 10, 20, 30 and 50c

Monday, January 31

Charles Frohman
Presents the great Detective-Thief Play,

ARSENE LUPIN

"Better than 'Raffles' "

Complete Original Company
Scenery from Its
SIX MONTHS RUN AT THE LYCEUM THEATER, NEW YORK.

Prices...25, 50, 75, $1 and $1.50
Seats on Sale Today at 10 a. m.

Tuesday, February 1

MORT H. SINGER
Presents

The Goddess of Liberty

With
Sallie Fisher and George Parsons
Supported by
The Original Chicago Cast, Direct from Its Run of 300 Times at the Princess Theater.

One Secure and Substantial Hit

"Sallie Fisher's singing alone worth the price of admission."—JAMES O'DONNELL BENNETT, Chicago Tribune.

Prices—25, 50, 75, $1, $1.50.

Seat sale Saturday morning at 10 o'clock.

10 25 Temple Today 10 25

Donald and Carson Presenting
"ALEX M'LEAN'S DREAM."
Next Week the New York Sensation
CONSUL, JR.,
The Man Monkey.
Nights.....10, 25, 35 and 50c

10c -- LYRIC -- 10c

Today at 2:45, 7:45 and 9:15.
5—Kame Kichi Japs—5
Crawford and Goodwin.
Musical Bently.
New Pictures. Amateurs Fridays.

Artists Recital

Blanche Strain Goode
PIANIST
Assisted by
Lena Bentley Jackson
Violinist.

This Should Appeal to Lovers of the Classics.

Elks' Auditorium

Tuesday Eve., Feb. 1. Eight O'clock. | Tickets 75 Cents

DR. RUSH THE REGISTERED OSTEOPATH.
GRADUATE FROM SEVERAL SCHOOLS TWELFTH YEAR IN FORT WAYNE.
Suites 49, 50 and 51, Pixley-Long Bldg.
Diseases Cured. Examination Free.
Home Phone 589. Residence 2218
"Cured me with his wonderful scientific treatment."—Mrs. G. Childers, Garrett, Ind.

Society

One of the most delightful affairs of the winter season was the large reception which Mrs. Willis Hattersley of West Wayne street, held this afternoon, from 3 to 5 o'clock. Receiving with Mrs. Hattersley was her sister, Mrs. Joseph Eisner, of Chicago, and assisting in the parlor and livingroom were Mrs. Neille Robbins, Mrs. R. A. Bradshaw, Mrs. Ward Mayer, Mrs. Ralph Magee, Mrs. Frank E. Stouder and Mrs. Horace Granger. The rooms were simply decorated with plumosus about the chandeliers and mantels and tall vases filled with large clusters of pink carnations. In the diningroom Miss Hattersley presided at a table handsomely laid and decorated with a low basket of Richmond roses and ferns. A number of young ladies who lent assistance in this room were Miss Rossell, Miss Fairbank, Miss Sinclair Hattersley, Miss Fee and Mrs. Harry Hattersley, Mrs. Schumaker catered for a delicious luncheon. An orchestra of Young's men with cornet, violin, cello and piano rendered a program during the reception hours in the "den" off the livingroom and were screened from view by palms and ferns.

* * *

In the midst of an effective and pretty decoration of scarlet carnations and ferns the ladies who played five-hundred as guests this afternoon of Mrs. Mason Long and her daughter, Mrs. Chester Schiefer, at the home of Mrs. Long, had a merry time. The game is one conductive to fun and the informality of the entertainment added still more to the pleasure of the guests who numbered players for eight tables. A supper was served after the card game. This is the first of a series of three parties which Mrs. Long and Mrs. Schiefer are giving. Tomorrow they will entertain at bridge. Invitations to the third party have not yet been sent out.

* * *

Mrs. Peter Pickard is in Chicago for a few days' stay.

Miss Kate MacDougal is in Chicago for a few days' visit.

Mrs. C. M. Leslie will entertain the Friday Bridge club tomorrow afternoon.

Mrs. Isaac Weil and Mrs. Abe Weil are in Terre Haute spending a few days with relatives.

Mr. and Mrs. Aaron Rothschild are contemplating a trip to Texas, which they will take soon.

Mrs. Oscar Brokaw will entertain the Embroidery club at its next meeting which will be on February 10.

Mrs. James Baum, of Chicago, is visiting her mother, Mrs. Samuel Baum, of the White apartment house.

The members of the W. D. K. pedro club spent a merry time last evening as guests of Mr. and Mrs. Albert Stapleford.

Mrs. W. W. Atterbury, of Radnor, Pa., who had been the guest for a few days of Mr. and Mrs. A. E. Hoffman, left last night for her home.

Mrs. Edward Huebschman returned to her home in Jackson, Mich., today after a visit with her parents, Mr. and Mrs. E. Strauss, of Ewing street.

At a recent social and sale held at the Nebraska school to get funds to expend for pictures in the building, the sum of forty-one dollars was cleared.

Mrs. Henry Kaase and daughter, Luella, left yesterday for their home in Cleveland after a visit of several weeks with Mr. and Mrs. William Hahn, of West Main street.

Mr. and Mrs. E. A. Hoffman and Mrs. Walter Melick left today for a trip to Florida and possibly will continue the trip to Havana. They expect to be gone a month.

The Friars have issued invitations to a dance to be given on February 7 at the Grand dancing academy, which will be for members of the club and their invited friends.

Miss Edith Kellogg, of Brookline, Mass., is the guest of Mr. and Mrs. Page Yarnelle. Miss Kellogg has visited Mrs. Yarnelle before and has a number of acquaintances in the city.

Mr. and Mrs. Jacob Calhoun, of 1020 Nelson street, have as their guest, Mrs. H. O. Drayton, of Denver, Colo., who will be remembered by Fort Wayne and Huntertown friends as Miss Bertha Stahl.

Mrs. Kerr Murray Cressler will entertain the Embroidery club tomorrow afternoon instead of Mrs. Oscar Brokaw, as previously announced. Next week Mrs. Cressler expects a visit from her mother, Mrs. S. L. Nelson, of Peoria, Ill.

Miss Katherine Schuhler, 802 East Jefferson street, entertained a few ladies at bridge Tuesday evening. Pretty decorations and a delicious luncheon were a part of the entertainment.

Miss Elizabeth Hockemeyer entertained a few young people on Monday evening in honor of Mrs. Gustave Zimmerman, of Brooklyn, N. Y., who is visiting her parents, Mr. and Mrs. Trier, of Wayne trace.

The U. P. S. club met at the home of Miss Emma Bleich on Tuesday evening and prizes were awarded in the game of cards played to Miss Anna Doenges. Miss Nora Brueggemann will be the next hostess for the club.

Dr. Jessie Carithers Calvin has been engaged to give an address in Huntington before the Monday club and other club members who will be guests of that club on Feb. 7. Dr. Calvin's topic will be "The Untrained Profession."

The Ivy Leaf club has issued invitations to a ball to be held on Tuesday, February 1, at the Grand dancing academy. A good orchestra has been engaged for the music and the committee on arrangements for the ball is composed of M. J. Shea, M. E. Racht, Junior Cran, J. S. Deneby, James P. Connelly and Albert Moran.

A dinner and bridge party at Anthony Wayne club last evening was given by Mrs. John Vesey for the young women who form the Neighborhood Bridge club and an equal number of gentlemen. Miss Tillie Meinhardt, of St. Louis, who is visiting Mrs. W. J. Vesey, was a visiting guest. The decorations were pink roses and plumosus for the table and pink carnations for favors for the guests.

Mr. and Mrs. A. Z. Polhamus gave a dinner party on Tuesday evening for visiting guests in the city, the most of whom are from California. There were present Mr. and Mrs. Frank Olds, of Los Angeles; Mr. and Mrs. F. A. Laughrey, of Oakland; Mr. and Mrs. Dean Johnson, of Berkeley; W. A. Jenkinson, of San Jose, Cal., and Mr. and Mrs. F. E. Klotz, of Salt Lake City; Mr. and Mrs. J. L. Holmes, of Mexico City, and from the city Mr. and Mrs. S. B. Bechtel, Mr. and Mrs. Harry Bowser and Mr. and Mrs. Lee Johnson.

A number of ladies who formed a box party at the Majestic theater performance recently was composed principally of visiting ladies in the city. After the theater the company had supper at Alt Heidelberg. Those who took part in the affair were Mesdames D. A. Corey, D. A. Johnson and E. M. Savercool, of San Francisco; S. B. Bechtel, A. Z. Polhamus, S. A. Bowser, F. H. Olds, Bert Grosvenor, L. M. Johnson, J. W. Runyan, J. W. Scroggs, of Kansas City; E. F. Klotz, of Salt Lake City; F. Laughrey, Oakland, Cal.; Mrs. Potts, of Cleveland; Mrs. Peters, of New York City, and Mrs. J. L. Holmes, of Mexico City.

Mrs. J. W. Disler, of South Piqua avenue, was given a successful surprise on Tuesday afternoon by her children and friends, who called to assist in celebrating her birthday anniversary. Cards were played and prizes were won by Mrs. John Kintz and Miss Elma Disler. Delicious refreshments were served. Those invited to participate in this party were Mrs. Philip Sanford, Mrs. Jacob Wagner, Mrs. Guy Springer, Mrs. John Treiner, Mrs. Walter Wagner, Mrs. R. Ormiston, Mrs. John Disler, Mrs. Clarence Byerley, Mrs. Frank Brown, Mrs. Barney Disler, Mrs. John Blood, Mrs. Dollie Treu, Mrs. John Kintz, Miss Elma Disler and Miss Pearl Springer.

* * *

Greim—Lepper.

Miss Elizabeth Lepper and Mr. Fred Greim were married on Sunday afternoon, Jan. 23, by Rev. Jacob Miller, of St. Paul's Lutheran church in their own home, at 1420 Eliza street. Miss Dorothy Rodemeyer and Mr. Martin Greim were the attendants. The bride wore a beautiful white dress made of French lawn and trimmed with princess lace, a veil of tulle held in place with a wreath of smilax and carnations and her bouquet was of white carnations. Miss Rodemeyer wore a light blue gown trimmed with lace and white carnations in her hair. After the wedding ceremony the guests were served a supper. The table was decorated with smilax and white carnations and the house had ferns, plants and flowers to decorate it for the occasion. Among the guests were the bridegroom's father and brother, Jacob Greim and Martin Greim, of Staplehurst, Neb.

* * *

Country Birthday Party.

Mr. and Mrs. Joseph Minnick gave a birthday anniversary for their daughter, Agnes, who was five years old on Jan. 21, at their home, two miles north of Hoagland. Both married people and children enjoyed this birthday celebration which included a fine supper. There were present Mr. and Mrs. Herman Minnick, Mr. and Mrs. Jacob Minnick, Mr. and Mrs. John Minnick, Messrs. William Minnick, Jacob Renninger, Arthur and Alvin Hay, Aloysus Miller, Simon Hoffman, Rudolph Beckman, John and Frank Minnick, Earl Bogard, Louise and Isaac Bird, Ralph Minnick, Chester, Elmer and Frank Minnick, James Kenneck, Albert and John Minnick, and the Misses Mamie Minnick, Viola Miller, Agnes Minnick, Marie Miller, Regina Hoffman.

* * *

Country Sleighing Party.

Mr. and Mrs. George Till, who live near Robison park entertained a party of friends last Saturday evening who arrived at the Till home in sleighs. Games and music were enjoyed and followed by an oyster supper. The participants in this good time were Misses Sadie Cook, Carrie Opliger, Ruth Moore, Margaret Till, Verna Pfeiffer, Agnes Till, Veronica Pepe, Florence Moore, Isabella Roy, Florence Delagrange, Cecelia Till, Dora Delegrange, Mary Till and Messrs. E. Bobay, George Till, William Roy, Elmer Pfeiffer, E. Till, Frank Till, Elmer Cook, Bert Carroll, Leo Till, Isador Pepe, Howard Pfeiffer, Arthur Opliger, Thomas Till, Oscar Cook, William Pepe, Lawrence Till, Chester Cunningham and Michael Till.

A SMART LOUIS XVI MODEL

PHOTO BY JOEL FEDER.

The hip pannier and pointed bodice are both shown here, as well as the suggestion of a polonaise drapery over a separate petticoat, which is borrowed from the Little Trianon costumes.

The material used in this gown is peau de crepe in one of the new gray blues called North Pole blue, and the embroidered net, showing a pattern done with silver threads on a gray ground, makes artistic harmony with the cold blue color. This cold blue coloring is relieved by the warm tones of the hat, which is a new spring model of mahogany straw faced with black and trimmed with flowers in nasturtium shades.

"FIGHTING BOB" WITHOUT JOB.

Rear Admiral Evans Relieved of General Naval Board Work.

Washington, Jan. 27.—Rear Admiral Robley D. Evans, retired, who since his retirement has been on duty in this city in connection with the work of the general naval board, was yesterday relieved of that duty and ordered to his home. His relief is in accordance with the policy of the navy department against the employment of retired officers on important active service.

LOANS MADE

On furniture, pianos and like chattels without removal. Come and see us. If you pay more for a loan, than we charge, you pay too much.

INDIANA LOAN COMPANY

Room 211 Shoaff Bldg.
Calhoun Street, Cor. Berry
Established 1895.

Culinary Department.

Menus and Recipes for Housekeepers' Daily Use.

THURSDAY, JAN. 27.

Breakfast.
Fruit.
Steamed Hominy. Sugar and Cream.
Broiled Ham. Creamed Potatoes.
Batter Cakes. Coffee.

Lunch.
Stuffed Eggs.
Date Bread. Coffee.

Dinner.
Puree of Rice Soup.
Chicken Terrapin.
Potato Boulettes.
Buttered Beets.
Chicory. French Dressing.
Wafers. Cheese.
Custard Pie.
Coffee.

RECIPES.

Puree of Rice.

Put one quarter of a cupful of rice into a kettle with one quart of water. Put two tablespoonfuls of butter into a frying pan, add a sliced onion, cook until thoroughly browned, add it to the rice; add one bay leaf, half a cupful of stale bread crumbs, cover and simmer gently for thirty minutes then press through a fine sieve. Return it to the soup kettle and add sufficient milk to make it the proper consistency, season with salt and pepper and serve.

Custard Pie.

Beat two eggs without separating, add two tablespoonfuls of sugar, a pinch of salt and a little nutmeg. Scald two cupfuls of creamy milk and pour on the eggs, stirring all the while. Strain into a deep pie plate lined with paste. Bake slowly in a moderate oven, watching carefully. As soon as it puffs slightly on top and a knife blade comes out clean when run into the custard, it is done. The success of both custard and cream pies lies in the baking, as too long baking makes them watery.

The Latest Improvement in Modern Shaving

COLGATE'S RAPID-SHAVE POWDER

completely does away with that "mussy" operation of rubbing the lather with the fingers, or making it in the cup.

Quicker and cleaner because you simply sprinkle a little powder on the wet brush and lather your face.

SOLD EVERYWHERE

Get the Happy Mood.

Post Toasties

With cream or fruit

for a breakfast starter, are sure to produce it.

And there's a lot in starting the day right.

You're bound to hand happiness to someone as you go along—the more sunshine you give, the more you get.

Post Toasties will increase the happiness of the whole family.

"The Memory Lingers"

Pkgs. 10c and 15c

POSTUM CEREAL COMPANY, Ltd., Battle Creek, Mich.

No Alum — No Lime Phosphate

Fifty Years the Standard

Dr. PRICE'S CREAM BAKING POWDER

Made from Grapes

Makes the food of superior healthfulness and finest quality

F. P. Wright and P. F. Coleman resigned positions at the Pennsylvania round house yesterday. They have other employment in view.

January Clearance Sale

Read the Bargain List

UPRIGHT PIANOS

$300 Gould and Schaff, Ebony	$ 75.00
$300 New England, Ebony	$125.00
325 Weser, Mahogany, Mandolin	$165.00
$325 Williard, Walnut, Mandolin	$175.00
$450 Hallet & Davis, Walnut	$175.00
$550 Weber, Ebony	$195.00
$275 Kelso, Mahogany (new)	$185.00
$275 Johnson, Mahogany (new)	$195.00
$275 Mendelssohn, Mahogany	$210.00
$300 Gerhard, Mahogany (new)	$225.00

PIANOLAS AND PLAYERS

$250 Pianola, Mahogany	$125.00
$300 Pianola, Walnut	$150.00
$250 Chase & Baker, Walnut	$150.00
$250 Apollo, Walnut	$ 50.00

SPECIAL—We will accept any of the above instruments as part payment for a new Packard at full value within two years. Terms are $5.00 monthly.

Packard Music House

930 CALHOUN STREET.

In Quality of Ingredients

ORDER PERFECTION BREAD IT IS PERFECT BREAD

In Accuracy of Methods

and therefore

In The Finished Loaf

and, in fact, in every respect from the smallest detail to the most important, you will find by close investigation that

Perfection Bread Is Far Better Than the Best "Home Made

The yeast we buy from the only exclusive yeast factory in the country; you cannot buy yeast as good as ours. The flour we blend in our own building. Such flour as our is not on the market.

All the ingredients are measured out exact to the ounce; the rising and baking are timed to the second; while your measuring and timing are more or less guess work. You can get this bread for

10 Cents a Double Loaf at All Dealers

while bread baked at home costs you that amount for the materials alone to say nothing of the time and labor you spend on the baking. And Perfection Bread is as clean as your own baking. All the materials, every process, are as clean as clean can be. The dirt proof wrapper, put on each loaf the instant it sufficiently cools, keeps the bread absolutely clean under all conditions. Order

PERFECTION BISCUIT COMPANY

Latest News and Gossip of the Sporting World.

HEIDELBERGS WIN A PAIR FROM THE BREWERS

Dascomb Takes One of the Big Scores of Season in the Series.

In the first league games at the Brunswick alleys last night the Heidelberg Elks took a pair of games in the series with the Centlivres and in the course of the proceedings Captain Tom Dascomb of the winning combination, came within a couple of strikes of a perfect score. He had ten to his credit and two spares and his score of 255 is one of the high marks of the league season.

Along with the big score the captain copped the high average. Rager rolled the best score and average for the Centlivre five. The scores follow:

FIRST GAME.

—Centlivres.—

Players.	St.	Sp.	Spl.	Er.	Tot.
Mills	5	2	1	2	176
Lapp	3	4	0	4	145
Sander	3	6	0	1	181
Rager	5	4	0	2	193
Vincent	2	6	1	1	167
Totals	18	22	2	10	862

—Heidelberg Elks.—

Players.	St.	Sp.	Spl.	Er.	Tot.
Krill	4	6	0	0	195
Rastetter	1	7	2	0	166
Ruchel	2	4	1	3	146
Dascomb	3	6	0	1	190
Berghoff	4	4	1	1	179
Totals	14	27	4	5	876

SECOND GAME.

—Centlivres.—

Players.	St.	Sp.	Spl.	Er.	Tot.
Mills	1	5	1	3	142
Lapp	5	2	0	2	184
Sander	2	5	1	2	165
Rager	3	5	0	3	169
Vincent	2	4	1	3	146
Totals	13	22	3	13	806

—Heidelberg Elks.—

Players.	St.	Sp.	Spl.	Er.	Tot.
Krill	3	3	1	3	141
Rastetter	3	2	0	4	141
Ruchel	1	7	1	1	167
Dascomb	2	1	3	1	148
Berghoff	3	5	1	1	175
Totals	12	22	6	10	773

THIRD GAME.

—Centlivres.—

Players.	St.	Sp.	Spl.	Er.	Tot.
Mills	2	3	0	5	140
Lapp	1	2	2	2	156
Sander	2	5	1	2	156
Rager	2	3	0	5	153
Vincent	3	5	1	1	171
Totals	14	17	4	15	776

—Heidelberg Elks.—

Players	St.	Sp.	Spl.	Er.	Tot.
Krill	0	6	0	4	143
Rastetter	2	7	0	1	185
Ruchel	5	3	1	1	197
Dascomb	10	2	0	0	255
Berghoff	1	7	0	2	169
Totals	18	26	1	8	949

Summary—

Games—Centlivres, 1; Heidelbergs, 2.

Pins—Centlivres, 2434; Heidelbergs, 2598.

Averages—Centlivres, 811 1-3; Heidelbergs, 866.

High scores—Centlivres, 862; Heidelbergs, 949.

Individual high scores—Rager, 193; Dascomb, 255.

Individual high averages—Rager 171 2-3; Dascomb, 193.

Strikes—Centlivres, 45; Heidelbergs, 44.

Spares—Centlivres, 61; Heidelbergs, 74.

Splits—Centlivres, 9; Heidelbergs, 18.

Errors—Centlivres, 38; Heidelbergs, 23.

GAME AT CONCORDIA COLLEGE.

The Concordia College team and the Y. M. C. A. team of Marion, O., will play a game of basketball at the college here Saturday evening. A preliminary will be a game between the second Concordia and a team of Company D.

STATE OF OHIO CITY OF TOLEDO, } ss.
LUCAS COUNTY.

FRANK J. CHENEY makes oath that he is senior partner of the firm of F. J. CHENEY & Co., doing business in the City of Toledo, County and State aforesaid, and that said firm will pay the sum of ONE HUNDRED DOLLARS for each and every case of CATARRH that cannot be cured by the use of HALL'S CATARRH CURE. FRANK J. CHENEY.

Sworn to before me and subscribed in my presence, this 6th day of December, A. D., 1886.

{SEAL} A. W. GLEASON, NOTARY PUBLIC.

Hall's Catarrh Cure is taken internally and acts directly upon the blood and mucous surfaces of the system. Send for testimonials, free.

F. J. CHENEY & CO., Toledo, O.

Sold by all Druggists, 75c.

Take Hall's Family Pills for constipation.

DON'T WAIT

until tomorrow before you investigate our method of treating Drug, Liquor and Tobacco addictions with Hill's Chloride of Gold Tablets.

DO IT NOW

We remove desire of patients, we accept for treatment, if directions are followed, and do it without pain or suffering. Can be given secretly without the knowledge of the patient. Testimonials SENT FREE. Give it a Trial.

Price $1.00 per package. Sold and recommended in Fort Wayne at the three stores of

Meyer Brothers Co.
Fort Wayne, Ind.

DR. MARY WHERY

PHYSICIAN AND SURGEON

Office and Residence—404 Berry St., East.

SPECIALTY—Diseases of Women.

Telephone 470. Hours—9 a. m. to 3:30 p. m., and 7 to 8 p. m.

First Principles of Position Plays at Billiards

MAURICE DALY.

BY MAURICE DALY, (THREE TIMES CHAMPION OF THE WORLD.)

GENERAL PRINCIPLES OF POSITION PLAY.

1—Keep the balls in the "short table."
2—Give short drives preference over long.
3—Avoid driving both balls.
4—Don't drive until you have to.
5—Land "dead" on the carrom ball.
6—Keep both object balls "ahead" of you.

ARTICLE NO. 10.

The following query, among many others, comes by mail, and the matter is one of such importance to good position play in billiards that I wish to answer it in some detail, with diagram. My correspondent writes:

The writer is a great lover of billiards, though not a player of any note. For the benefit of myself and many friends I hope you will be kind

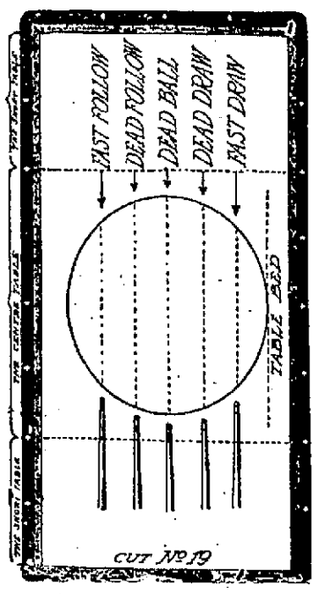

enough to explain how — by what method—you play the cue ball "dead," as the cue ball hit underneath or is it hit just below center?

CHARLES F. PHELAN.
New Bedford, Mass.

The dead ball of all kinds is made by hitting the first object ball full, thus giving all the life to the object ball and taking it away from the cue ball.

Cut No. 19 shows where the cue tip should strike the cue ball to get various effects, supposing in each instance that the object ball is hit center or nearly center. For if it is not hit full the cue ball will not be stopped "dead," no matter where the tip of the cue struck it.

Another qualification must also be made. The distance of the first object ball from the cue ball makes a difference. If the object ball is near the cue ball, a center hit cue ball will stop dead. If, carom which you want to make "dead" it is frequently of mental assistance to imagine the carom ball is only two inches from the first object ball and shoot as if it were really there. Just as it aids some in making a "draw" to imagine the cue however, the object ball is far away from the cue ball the latter in traveling the length of the table is affected by the friction of the cloth, and it must then be hit a trifle below the center to overcome the cloth friction. The point to be accomplished is to have the cue ball strike the object ball just when it has neither forward roll from cloth friction nor backward spin from being hit below center—when it is still "sliding." When the cue ball is very near the object ball you may hit the cue ball center and get the dead ball without allowing for cloth friction.

Again, if the sliding ceases and forward roll begins ton a shot full length of the table the shot will be a "follow" from the forward roll obtained from cloth friction alone. Experts often make use of this cloth friction when the cue ball is far from both object balls and they wish to make a soft carom. By hitting the cue ball low it drags, yet, being struck with some force it holds a direct line and does not roll off from irregularity of shape and counts softly. And the billiard ball has yet to be seen that was permanently a perfect sphere. Ivory is very sensitive to weather.

If you have a right angle or wide angle

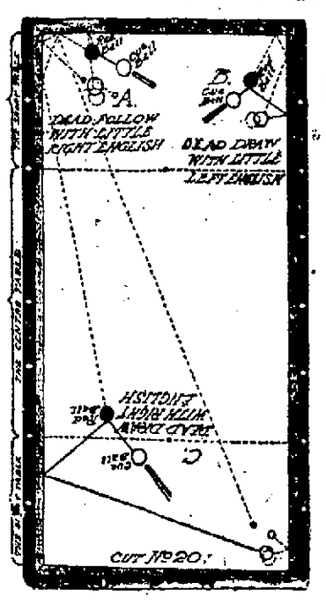

ball is two inches further from the cue tip than it really is, then the cue "goes through" well and takes effect.

Sometimes the cue ball can be deadened on the cushion. This is done by using reverse english. Cut No. 20 shows three examples of this way of deadening the cue ball on the cushion. There are many varieties of position that permit use of this principle.

BRADLEYS HIT HIGH PLACES IN THE SECOND

Make Clean Sweep of the Series With the Wolf and Dessauers.

The Bradley Brothers five hit a few high places in the second Brunswick league and in a series with the Wolf and Dessauer, Rub-a-Dubs they made a clean sweep of all the games. They had no trouble except in the closing round when the department store lads crowded things a little and finished seven pins back. Dickmeyer and Spalding each rolled 210 for high scores, but were beaten out by Bartels and Wagner for the averages. The scores follow:

FIRST GAME.

—Bradley Bros.—

Players.	St.	Sp.	Spl.	Er.	Tot.
Bartels	4	4	2	0	175
Dickmeyer	5	4	0	1	210
Lorain	4	3	1	2	187
Seibert	4	4	0	2	179
Henschen	2	5	2	1	153
Totals	19	20	5	6	904

—Wolf and Dessauer Rub-a-Dubs.—

Players.	St.	Sp.	Spl.	Er.	Tot.
Wagner	4	5	2	1	166
Kistner	1	7	0	2	154
F. Deitschel	2	7	0	1	169
Spalding	0	2	3	5	99
Dessauer	3	4	0	3	166
Totals	10	25	5	12	754

SECOND GAME.

—Bradley Bros.—

Players.	St.	Sp.	Spl.	Er.	Tot.
Bartels	4	5	0	4	209
Dickmeyer	2	5	1	2	161
Lorain	4	4	1	1	173
Seibert	1	3	0	6	121
Henschen	0	5	1	4	124
Totals	11	22	3	14	788

—Wolf and Dessauer Rub-a-Dubs.—

Players.	St.	Sp.	Spl.	Er.	Tot.
Wagner	4	3	0	3	155
Kistner	5	4	1	1	180
F. Deitschel	1	3	0	6	124
Spalding	3	1	1	5	152
Dessauer	1	4	1	4	134
Totals	14	15	3	19	725

THIRD GAME.

—Bradley Bros.—

Players.	St.	Sp.	Spl.	Er.	Tot.
Bartels	5	3	2	0	198
Dickmeyer	4	6	0	1	197
Lorain	3	3	1	4	143
Seibert	4	2	2	2	155
Henschen	2	5	2	1	158
Totals	18	19	7	8	851

—Wolf and Dessauer Rub-a-Dubs.—

Players.	St.	Sp.	Spl.	Er.	Tot.
Wagner	5	4	1	1	190
Kistner	3	2	1	4	136
F. Deitschel	2	2	1	5	137
Spalding	5	4	1	0	210
Dessauer	3	5	1	1	171
Totals	18	17	5	11	844

Summary—

Games—Bradleys, 3; Wolf and Dessauer, 0.

Pins—Bradleys, 2543; Wolf and Dessauer, 2323.

Averages—Bradleys, 847 1-3; Wolf and Dessauer, 774 1-3.

High scores—Bradleys, 904; Wolf and Dessauer, 844.

Individual high scores—Dickmeyer, 210; Spalding, 210.

Individual high averages—Bartels, 194; Wagner, 170 2-3.

Strikes—Bradleys, 48; Wolf and Dessauer, 42.

Spares—Bradleys, 61; Wolf and Dessauer, 57.

Splits—Bradleys, 15; Wolf and Dessauer, 13.

Errors—Bradleys, 28; Wolf and Dessauer 40.

JOHN T. BRUSH TO QUIT CLUB.

Report Out That New York Magnate Will Drop Baseball.

Pittsburg, Jan. 27.—Before the representatives of the schedule committees of the National and American leagues adjourned here last night it was announced that President John T. Brush of the New York National league team will retire from that office. The veteran of one of the greatest teams and one which has attracted more attention possibly than any other of the major organizations is said to be seeking health, having been on the decline for several years.

The story that Brush is to step down and out could not be verified here in all of its details, but it is known that he has been considering such a move for some time, having imparted the information to a number of the Pittsburg club officials and newspaper men at the last league meeting in New York.

The reports current are that John McGraw is to be retained as manager and that Secretary Fred Knowles will probably be selected as president of the Giants.

VARNELL WILL PLAY NO EXHIBITION GAMES

Has Cancelled Dates With His Major League Teams in Spring.

There will be no spring exhibition games in Fort Wayne with major league teams this season as Owner Claude H. Varnell will not have his men report before April 15, and probably not for a week later. After that he may arrange to play with some of the Southern Michigan and semi-professional teams for the practice his players can get.

If he had played the games scheduled it would have been necessary to bring his players here a month before the Central season opens and with weather conditions uncertain this might entail a big expense that the prospects at this time do not justify.

During his stay in the city Mr. Varnell will call upon George Nill and look him over with a view of buying him if his condition warrants it. He had a proposition put up to him by Jack Hendricks yesterday by which the latter offered to buy Nill's release and trade him for one of the pitchers on the Fort Wayne staff, but Mr. Varnell does not think much of the idea. The man that Hendricks has in mind is worth more to the team than George Nill would be under any circumstances and the trade is not likely.

Nill has never been approached and is still the property of the Toledo club and waivers would have to be obtained from all of the American association teams before he could be brought to Fort Wayne even if Mr. Varnell should decide to buy him. It is not likely he will trade through Hendricks as he could get nothing but the worst of it.

George Nill is a clean little ball player and when he played here was a favorite, but since he began professional ball he has never been seen here except in after-season exhibitions with semi-professionals and patrons have no line on his ability. When he entered the ranks he was one of the most promising youngsters in the west, but injuries put him to the bad and he was unable to field his position.

Last year he played seventy-three games with Toledo and batted .197 with a fielding average of .900. His record was due in a great measure to the fact that his injuries interfered with his work. Mr. Varnell has not lost all hope of obtaining Jimmy Burke yet, and there has been no account of his having obtained a berth.

All talk about Nill as manager has been given out by Hendricks without even approaching him and in an effort to goldbrick the local owner as he can get Nill just as well as the Denver club can if he decides he wants him. Another question to be considered is whether Nill would want to manage a team in his home town. It is the most trying position on earth for a manager and most of them do better away from home than they do among their own people.

HAAS STRUCK SEVEN TIMES AND THEN MISSED

Eleven Strikes Marked One Game at St. Mary's Alleys.

Tony Haas, rolling with the Rubnomores at St. Mary's alleys last night was well on his way toward a 300 score when he slipped up in the eighth, but he got a spare and then rolled four more strikes, making a total of 263. This was the best performance of the struggle in which the Shields pulled off a couple of victories. The scores:

FIRST GAME.

—Rubnomores.—

Players.	St.	Sp.	Spl.	Er.	Tot.
Ankenbruck	3	3	1	3	163
Bueter	4	1	0	5	141
Hecht	4	4	1	1	187
Rieman	2	4	0	4	156
Haas	10	0	0	1	263
Totals	23	12	2	14	912

—Shields.—

Players.	St.	Sp.	Spl.	Er.	Tot.
F. Scheffer	1	2	0	7	115
J. Heiny	3	3	1	3	153
Mettler	1	5	0	4	142
Kroek	1	5	0	1	140
Obergfell	3	3	1	3	151
Totals	9	18	2	21	701

SECOND GAME.

—Rubnomores.—

Players.	St.	Sp.	Spl.	Er.	Tot.
Ankenbruck	1	2	0	7	111
Bueter	2	6	0	2	162
Hecht	1	4	1	4	133
Rieman	2	4	2	2	152
Haas	1	8	0	1	176
Totals	7	24	3	16	734

—Shields.—

Players.	St.	Sp.	Spl.	Er.	Tot.
F. Scheffer	4	3	2	1	178
Heiny	3	2	1	4	144
Mettler	4	2	2	2	159
Kroek	2	7	0	1	170
Obergfell	1	2	1	6	129
Totals	14	16	6	14	780

THIRD GAME.

—Rubnomores.—

Players.	St.	Sp.	Spl.	Er.	Tot.
Ankenbruck	2	3	4	1	138
Bueter	1	5	0	4	140
Hecht	3	3	0	4	154
Rieman	3	1	3	3	126
Haas	4	3	3	0	165
Totals	13	15	10	12	723

—Shields.—

Players.	St.	Sp.	Spl.	Er.	Tot.
F. Scheffer	1	4	1	4	133
Heiny	3	5	0	3	155
Mettler	2	2	1	5	121
Kroek	3	2	1	4	142
Obergfell	2	7	0	1	180
Totals	11	20	3	17	731

Summary—

Games—Rubnomores, 1; Shields, 2.

Pins—Rubnomores, 2369; Shields, 2212.

Averages—Rubnomores, 789 2-3; Shields, 737 1-3.

High scores—Rubnomores, 912; Shields, 780.

Individual high scores—Haas, 263; Obergfell, 180.

Individual high averages—Haas, 291 1-3; Obergfell, 153 1-3.

Strikes—Rubnomores, 43; Shields, 34.

Spares—Rubnomores, 41; Shields, 54.

Splits—Rubnomores, 15; Shields, 11.

Errors—Rubnomores, 42; Shields, 53.

SLOW BALL PITCHERS WIN GAMES.

About twelve years back Clark Griffith was one of the best and most successful pitchers in baseball. He had nothing at all. Speed was an unknown quality in his makeup. He simply tossed up the slow ones and had such excellent control that he could put the ball where the batter could not land on it squarely enough to make it sail out of reach of the fielders. Of course he was hit hard at times, but these occurrences were very rare.

Then there was Win Mercer. Like Griffith, he simply tossed the ball to the batters, but few men that faced him in those days could do much with his slow delivery. Batters simply could not time the ball as it floated to them looking as big as a football. They either hit too soon or swung at the ball too late. Once it was a straight ball and then would come a measley curve. Griffith and Mercer simply outguessed the batter nine times out of ten.

At Orth was another of the old guard. He earned the title of the "curveless wonder" because he never appeared to have anything on the ball. He just tossed them over, occasionally using the effective "drop."

At the present time there are some pitchers who do not appear to have anything, but who manage to win a majority of their games. Griffith, in Cincinnati, has Fromme and Gaspar. Both of them are slow-ball pitchers. Ask a man what Gaspar has and he will look foolish and say: "He hasn't got anything, but somehow you can't get a solid crack at the ball." Fromme uses a slow curve most of the time, but he has a little speed, and when his control is right he gets away with a whole lot of games.

If the batter likes a high ball this class of pitcher will feed him one as low as his knees. The next one will have just a bit of speed to it, although when the pitcher was set and ready to throw, it looked as if he was going to "burn it" over. This is the change of pace, using the same motion in pitching the fast one as is used in sending over a "floater." It is sure to keep the batter thinking so fast that he is invariably outguessed by the pitcher.

Sam Leever has been pitching ball nearly fifteen years, but he is always near the top among the winning pitchers. And the ball players always tell you that he "has nothing." He has control, however, and knows how to serve the ball where the other fellow can't hit. Leever won eight and lost one game last season, and he helped out in ten other games. Fred Clarke, the Pittsburgs' leader, used the old war horse only against the batters who could not hit his slow ball. In 1908 Leever won sixteen out of twenty-two games.

SHAMROCKS' BIG DANCE.

Nearly a Thousand People Present at the Social Function.

There were nearly a thousand people at the Minuet hall last night to attend the big dance given by the Fort Wayne Shamrocks and such fine arrangements had been made for the affair that it was the most enjoyable in the history of the organization.

The hall was beautifully decorated with potted plants and cut flowers, the Electro-Teebele orchestra furnished excellent music and the dance card was so well arranged that the management was roundly congratulated at the close of the entertainment.

COACH LONGMAN IS RETAINED.

Former Wolverine to Again Handle Notre Dame Eleven.

Notre Dame, Ind., Jan. 27.—Frank C. Longman, the former Michigan star, who guided Notre Dame's football team to the western championship last season, will coach the Catholics again next year. Arrangements have been completed at Notre Dame and the contracts will be signed at once.

DR. HARDMAN, Specialist

Special Offer Until February 1st

CURES AT YOUR OWN PRICE—Every person who calls on me before February 1st will not only receive a careful and thorough examination FREE OF CHARGE, but absolutely no fee will be charged during that time other than you yourself are willing to pay.

This is of special importance to every person who realizes the value of original methods. What I have claimed in reference to the influence of any Pelvic or Rectal Disease on the Sympathetic Nervous System and all reflex conditions is now the accepted theory of the leading scientists.

No man can afford to undertake his daily work without being fully equipped mentally and physically.

I know that success and happiness depend on body and brain vitality. The lack of force is always due to functional decline, to a diseased condition of one or more of the organs of the body, or to a devitalized nervous system. The man who is not right physically and mentally and neglects himself not only limits his future prospects, but is using up the physical capital he has already possessed.

Every man who does less than he should do at his desk, in the shop or on the farm is weak in some way. I have found that the man who cannot accomplish all he expects or hopes for is often the silent sufferer from some hidden diseases that affect one or more of the important nerve centers of the body.

OTHERS TREAT, I CURE.

These neglected or unknown conditions are usually diseases of the pelvic organs, which reflexly act on the organs of digestion, of elimination and the nervous system, which in turn has its influence on the brain. I have made a special study of the nervous system and have perfected methods that will CURE Pelvic Diseases. I will give you a searching and thorough examination and explain to you the true nature of your trouble.

EXAMINATION—My facilities for examination are unexcelled. I learn the exact condition of the rectum, the bladder and every organ of the genito-urinary system. This in itself is of the highest importance, inasmuch as a broken down nervous system and many or most of the troubles of the stomach, liver and kidneys, etc., are reflex and are the direct result of some pelvic lesion or disease.

NERVOUS BREAKDOWN and nearly all nervous diseases are the direct results of chronic or imperfectly treated Pelvic Diseases, such as Varicocele, Piles, Fistula, Stricture, etc. I not only remove the cause, but my many years of experience in the treatment of nervous and pelvic diseases enable me by my special methods to revitalize the entire nervous system and to restore to perfect health nearly all sufferers from nervous breakdown and vital weakness.

BLOOD POISON—I use only the most advanced methods in the treatment of blood poison and kindred diseases.

PROSTRATIC ENLARGEMENT—This may result from a number of causes. The constant jarring and vibration of trains and trolley cars are a very potent cause. Bicycle riding and the use of riding implements on the farm are factors in producing this disease. In fact the causes are so many and varied that fully 75 per cent of all adults are afflicted to a greater or lesser extent by this disease. The disease is so little understood, and as one of the principal symptoms is a pain in the back, it is usually called kidney trouble and treated with local applications or sedatives which can do no possible good whatever. I reduce the enlargement and have been able to cure about 90 per cent of all cases.

VARICOCELE—I cure Varicocele in a few days' or weeks' time without the use of the knife.

STRICTURE—I readily remove Stricture by my dissolvent method without the use of instruments.

RUPTURE, PILES, FISTULA, ETC., cured without detention from business and without the use of the knife.

If you live out of town wire or write on what train you will arrive and I will arrange my engagements so that I can see you at once.

Consultation and All Communications Strictly Confidential. Office Hours—9-12, 1-5; Evenings, 7-8; Sundays 9-1 Only. Write or Call on

West of Transfer Station, Near Cor. Main and Calhoun DR. HARDMAN 111 West Main Street, Fort Wayne, Ind.

RED TAG SALE

NOW ON

GREAT BARGAINS IN

Furniture, Rugs, Stoves and Chinaware

PICKARD HOUSE FURNISHING CO.

112 AND 114 EAST COLUMBIA ST.

Store only ONE SQUARE north and a FEW FEET east from the TRANSFER CORNER

Not Sisters

Now and again you see two women passing down the street who look like sisters. You are astonished to learn that they are mother and daughter, and you realize that a woman at forty or forty-five ought to be at her finest and fairest. Why isn't it so?

The general health of woman is so intimately associated with the local health of the essentially feminine organs that there can be no red cheeks and round form where there is female weakness.

Women who have suffered from this trouble have found prompt relief and cure in the use of Dr. Pierce's Favorite Prescription. It gives vigor and vitality to the organs of womanhood. It clears the complexion, brightens the eyes and reddens the cheeks.

No alcohol, or habit-forming drugs is contained in "Favorite Prescription."

Any sick woman may consult Dr. Pierce by letter, free. Every letter is held as sacredly confidential, and answered in a plain envelope. Address: World's Dispensary Medical Association, Dr. R. V. Pierce, Pres., Buffalo, N.Y.

SHOP AND RAIL

Day's Happenings in the Industrial World

NINE MORE MEN ARE PROMOTED

Pennsylvania Meets Increase in Traffic With More Crews.

FIVE ENGINEERS; FOUR CONDUCTORS

Added to the Lists—Nickel Plate Opens Its New Ticket Office.

Nine more employes of the Pennsylvania, in the train service, were given promotion today, the increase in the freight movement making more crews necessary. Then men advanced were I. G. Kilpatrick, Keller Heist, Arthur Armstrong, J. Z. Berlin and G. R. Childs, who were promoted from firemen to engineers; C. S. Boucher, W. Stoody, A. G. Krock and G. O. Woods, who were promoted from brakemen to conductors. All have been in the service a number of years. Business on the road continues to grow heavier and it is quite likely more promotions will take place soon.

CHALLENGE FROM MEYER BROS. CO.

Meyer Bros. Co., are seeking the worst case of dyspepsia or constipation in Fort Wayne or vicinity to test Dr. Howard's new specific for the cure of those diseases.

So confident are they that this remarkable medicine will effect a lasting cure in a short time, that they offer to refund the money should it not be successful.

In order to secure the quickest possible introduction Meyer Bros. Co. will sell a regular fifty cent package of this medicine at half price, 25 cents.

This specific of Dr. Howard's will cure sick headache, dizzy feelings, constipation, dyspepsia and all forms of malaria and liver trouble. It does not simply give relief for a time; it makes permanent and complete cures.

It will regulate the bowels, tone up the whole intestinal tract, give you an appetite, make food taste good and digest well, and increase vigor.

Take advantage of Meyer Bros. Co.'s challenge and secure a bottle of Dr. Howard's specific at half price, with their personal guarantee to refund your money if it does not help you.

ACCOMMODATES WHEN OTHERS REFUSE

INDIANA LOAN COMPANY'S GOOD RECORD

Loans on Chattels — Most Lenient Company in the State—Gives Easy Terms.

The Indiana Loan company occupies suite 211-212 Shoaff Bldg., Calhoun street corner Berry.

This company loans on chattel security and has favored many a person with a loan after they have been refused by banks, trust companies and other ordinary sources, where the security offered would not be considered for a single moment.

Many persons, before they have passed the meridian of life, have at some time found themselves in need of money, and, devoid of the security required by financial institutions, have tided themselves over by securing a loan on chattels.

The Indiana Loan company was established in this city in 1895.

It has been managed on the broad-gauged and liberal plan, and its business has increased year after year. It bears the reputation of being one of the most lenient loan companies in the state, having no desire to acquire the chattels given as security, their aim being to favor the lender until he can pay the amount loaned.

Their loans are mostly on furniture, pianos and like chattels. This company gives the best terms and lowest rates of any company in the state that accepts similar risks. It offers about the only opportunity a man has for raising money quickly, after banks, financial institutions, relatives and acquaintances have all refused him credit.

—D. C. FISHER—

Insurance, Real Estate and Loans —No. 128 West Wayne Street.—

MANY YEARS AT WORK.

Remarkable Record Established by Man and Wife.

A pamphlet issued by the Wabash under the title of "One Hundred and Eight Years in the Service" gives an interesting account of the remarkable record of Mr. and Mrs. L. Rice Smith, in connection with a history of the Wabash lines in Illinois. Mr. Smith was born in 1834 and became a telegraph operator on the Sangamon and Morgan railroad, now a part of the Wabash system, April 1, 1850, and Mrs. Smith was born in 1841 and entered the employ of the same company as bill clerk in 1860. Both have been continuously in the employ of the company ever since. Mr. Smith served fifty-nine years and Mrs. Smith forty-nine years, their combined service being 108 years. Both were born at Millersburg, Ky., and they were married at that place in 1859. The pamphlet also gives the interesting information that the first puff of a locomotive was heard in Illinois November 8, 1838, and adds that "it was not much of a locomotive. It had a single pair of drivers, two feet in diameter, no cab, no pilot, no whistle, no bell, no spark arrester, but it made a great hit, attracting people from the country for forty or more miles thereabouts, who wondered what made its wheels go round." When the management was ready to operate the completed eight miles of road, it gave a select party a free ride, taking them to the end of the line and back. The trip, however, was delayed by the frequent invitations the engineer received to take something, which he good naturedly accepted to the end that he had to be carried from the locomotive and put to bed in a hotel to sober up. The excursionists waited patiently about until he was in condition to again take his place at the throttle.

PEPPLER DID NOT RESIGN.

G. J. Peppler has not resigned as stationary engineer at the Pennsylvania planing mills, as stated yesterday. He has taken an indefinite leave of absence to accompany his wife to Washington state on account of her poor health, her physician having recommended a change. Mr. Peppler expects to return here and resume his old job, but it may be two or more months before he comes back. Mrs. Peppler has been sick for several months.

NEW CLEVELAND OFFICE.

To meet the demands of the growing business of the Nickel Plate, it has established an elegant new city passenger office in the down town district of Cleveland. The new office is at 733 Euclid avenue and at the opening Tuesday General Passenger Agent B. F. Horner officiated as master of ceremony and had flowers distributed among the callers. The old ticket office was inadequate to the new conditions at Cleveland.

WILL HAVE FULL BAND.

Shober's Electrotechnic band, forty-one members, has been engaged to play for the annual skating rink party of the Electrotechnic club at the rink Friday evening, February 18. It was stated yesterday that an orchestra would furnish the music, which was an error. There will be at least 200 couples at the party and the noise produced by the skaters would drown the music of an orchestra composed of the pieces usually employed.

FREE PILE CURE

Sent to Demonstrate the Merits of Pyramid Pile Cure.

What Is Has Done for Others, It Can Do for You.

We have testimonials by the hundreds showing all stages, kinds and degrees of piles which have been cured by Pyramid Pile Cure.

If you could read these unsolicited letters you would no doubt go to the nearest drug store and buy a box of Pyramid Pile Cure at once, price fifty cents.

We do not ask you to do this. Send us your name and address and we will send you a sample by mail free.

We know what the trial packages will do. In many cases it has cured piles without further treatment. If it proves its value to you order more from your druggist, at 50c a box. This is fair, is it not? Simply fill out free coupon below and mail today.

FREE PACKAGE COUPON.

Fill out the blank lines below with your name and address, cut out coupon and mail to the PYRAMID DRUG COMPANY, 190 Pyramid Bldg., Marshall, Mich. A sample of the great Pyramid Pile Cure will then be sent you at once by mail, FREE, in plain wrapper.

Name .....

Street .....

City and State .....

ELECTRICIAN RESIGNS.

J. J. Bell, who had been taking a student's course at the Fort Wayne Electric works, has resigned to accept a position with the Columbus Automobile company, of Columbus, Miss. That place is his home. Mr. Bell was employed at the Electric works fifteen months.

FIREMAN CRITES AT WORK.

Fireman E. R. Crites, of the Pennsylvania, who was struck by a water plug at Upper Sandusky six weeks ago and injured so badly that for awhile it was feared he might not recover, reported for duty yesterday, apparently as well as ever.

INDUSTRIAL NOTES.

F. E. Doelle, a machinist's helper, has resigned his position at the Wabash shops.

Frank Stapleton has returned to his duties at the Bowser works. He had been sick several days.

Joseph Denaby resumed work in the Pennsylvania boiler shop this morning. He had been sick a few days.

Clem H. Hugueuard and Herschel S. Rowley are new employes at the Pennsylvania copper shop.

Engineer George Hautch, of the Pennsylvania power plant, is attending the electric show at Chicago.

Traveling Freight Agent Christopher, of the Kansas City Southern, was in the city today hustling for business.

A. W. Thompson, assistant foreman at the Pennsylvania blacksmith shop, was taken sick this morning and had to return home.

Pennsylvania Engineer John L. Gebert, who was sick with a bad cold two weeks, resumed his duties on the road today.

Mrs. M. Lackey, wife of the Pennsylvania car builder, went to Grand Rapids today to spend a few days with relatives and friends.

D. M. McMahan, of the Allon; D. J. Trahll, of the Union Pacific, and Peter Butzen, of the Great Western, traveling passenger agents, were in the city today.

M. F. Christman has resigned his position at the Pennsylvania erecting shop after a service of eighteen months. He will probably return to farm work.

Dr. E. F. Wagner, of the Pennsylvania Relief department, is better today, all symptoms of appendicitis having disappeared. He expects to get down to his office tomorrow.

E. F. Needham, superintendent of motive power of the Wabash, stopped off here over night on his way to Springfield, after a trip over the Buffalo branch of the system.

W. C. Goheen, one of the new firemen on the Pennsylvania, found the work a little too hard for him and he has been transferred to brakeman. He is considered a very good employe.

Mrs. Noah S. Patton, who had been at the hospital for a surgical operation, is again at her home on Boone street and is making satisfactory progress towards recovery. Mr. Patton is a Nickel Plate brakeman.

The meeting of the Carpenters' union this evening will be open to all carpenters eligible to membership and they are earnestly requested by the union officers to appear there and sign the roll. A good many of them will accept the invitation.

Conductor M. O. Ginty, of the Pennsylvania, is sitting up and will soon be around as usual, though he does not expect to resume work for ten days or two weeks. Mr. Ginty suffered a sudden attack of pneumonia while taking a passenger train to Chicago two weeks ago.

A party of Detroit people, sixteen in number, will be passengers on Wabash train No. 9 tomorrow, bound for Monterey, Mexico. On the 7th of February the company will also carry a big party of painters from St. Louis and intermediate points to Detroit to attend the international painters' convention.

Ed J. Bott, an apprentice at the Wabash shops, has been temporarily called to the general foreman's office to do clerical work in place of Walter Roberts, who will work in the master mechanic's office for a few days. Mr. Bott was employed at clerical work in the shop office before he became an apprentice.

The test game of bowling between teams from the east side and the west side of Hanna street at the Bass works at the Kapple alleys last night resulted in victory for the west siders and they will answer all challenges in the future. The game last night resulted in a score of 300 pins for the victors over the pins knocked down by the foundrymen. The personnel of the Bass bowling team hereafter will be as follows: Emmett Harkenreider, William Bender, Archie Boland, Chester Pierson and Jerome Werstein.

The news from Washington, concerning the patents the Cushion Heel Shoe company is interested in, as mentioned in The Sentinel last evening, has given impetus to the work of establishing a factory here. Orders have been sent to the manufacturers to hasten the shipment of the machinery and just as soon as the Hoosier Manufacturing company vacates the rooms on East Berry street, they will be equipped for the manufacture of shoes. The Cushion Heel people expect to start in with a force of about seventy-five employes, some of them skilled workmen who will be brought to the city for that purpose.

GIVING TRIPPER SERVICE.

Belt Line Cars Now Running From 4 to 8 P. M. Daily.

The street railway company is now giving tripper service on the Belt line, where cars are in operation on a ten-minute schedule four hours daily—from 4 to 8 p. m. These are the busiest hours of the day for street railway travel, and the Belt line cars leave the transfer corner at five minutes after the hour and every ten minutes thereafter during the four hours.

PRISON FOR STRIKE LEADER.

Sydney, N. S., Jan. 27.—President Bowling, of the Northern Miners' Federation, was today convicted of obstructing work at the mines during the strike and sentenced to one year at hard labor in prison. Three other strike leaders were given sentences, each of eight months at hard labor, while a number of miners were condemned to briefer terms of imprisonment.

SCOTT'S EMULSION

is a wonderful food-medicine for all ages of mankind.

For the delicate, sickly babe; the pale, anemic boy or girl; the thin, tired man or woman; for the aged and infirm.

To all it gives rich, red blood; firm, healthy flesh; strong nerves and muscles; it gives resistance, endurance, and often prevents serious illness. ALL DRUGGISTS

Send 10c., name of paper and this ad. for our beautiful Savings Bank and Child's Sketch-Book. Each bank contains a Good Luck Penny.

SCOTT & BOWNE, 409 Pearl St., N. Y.

BUT ONE KNOWN TO BE DEAD.

Only Six Persons in Cincinnati Building That Was Crushed.

Cincinnati, Jan. 27.—As far as can be learned today there were but six persons in the rooming house at 428 West Fourth street, which was demolished when a wall of a five story ruined distillery was blown down by the wind last night. Of these one is dead another is missing and four were injured. Police and firemen were still searching the ruins for possible victims today. The dead: Joseph Cassonella. Missing: Joseph Brannigan. Injured: Samuel E. Hudson, laborer; Miss Alma Ray, dressmaker; Mrs. Julia Bennett, lessee of the building; Miss Emma McCray.

The rooming house was a two and a half story brick, while the wall which fell on to it was five stories. At the time of the accident the wind was blowing at the rate of 45 miles an hour. The crash came without a moment's warning, and the inmates were buried beneath tons of debris. Police and firemen immediately set to work and brought five of the inmates out of the ruins. Cassonella died later from his injuries. One of the rescued said there were eight persons in the building.

TWO CONSULS PROTEST.

Object to Holding Up of Mail by Nicaraguan Agent.

Managua, Nicaragua, Jan. 27.—The British and Italian consuls today made formal protest against the holding up of incoming foreign mail. Two steamers arrived from Panama, one on Jan. 15 and the other on the 24th, both without their mail, which had been detained at Panama. It is said that the mail was held up by Isidore Hasera, the Nicaraguan postal agent, who took this way to force, if possible, the payment of his salary overdue from the Nicaraguan government. Hasera is a Nicaraguan whom former President Zelaya sent as minister to the United States but who was not recognized officially at Washington.

Ed M. Wilson went to Defiance, O., today to adjust a fire loss.

J. H. Koenig, of St. Mary's Ohio, general counsel for the Fort Wayne and Springfield railway, is in the city.

If you will take Foley's Orino Laxative until the bowels become regular you will not have to take purgatives constantly, as Foley's Orino Laxative positively cures chronic constipation and sluggish liver. Pleasant to take Dreier Bros.

Household goods stored at Pettit's new fireproof warehouse, 414 E. Columbia. 1-14-tf

SOMETIMES IMITATED—NEVER EQUALLED.

Buckeye Hats, $2.00.

Suits and Overcoats, $10

819 CALHOUN ST.

How to Cure Pimples

GERMO-TINCTURINE will cure Pimples, Eczema, Barber's Itch, Cold Sores and Skin Eruption. Try it—25c or 50c bottles.

Ohio Chemical Works,

P. O. Box 323 Z, Toledo, O

Chas. F. Tritschler

PLUMBERS, HOT WATER, STEAM AND GAS FITTERS, ELECTRIC WIRING.

Estimates Cheerfully Given.

We sell the Lindsay Tungsten Mantels.

Phone 118. 614 CLINTON ST.

A. HATTERSLEY & SON

PLUMBERS, STEAM AND GAS FITTERS

208-212 E. MAIN ST. Fort Wayne.

Dr. W. T. Ferguson,

Specialty, Diseases of Women and Diseases of the Kidneys.

222 West Wayne Street

FOR DISTRICT CONVENTION.

Republicans to Choose Delegates Friday Evening.

Republicans will hold primary caucuses in each of the city wards on Friday evening from 7:30 to 9 o'clock for the purpose of selecting delegates to the district convention in this city next Tuesday, when a district chairman will be elected for two years. In the outside townships the delegates will be chosen on Saturday from 2 to 5 p. m.

Delegates are apportioned among the city wards as follows: First, 2; Second, 2; Third, 3; Fourth, 3; Fifth, 3; Sixth, 4; Seventh, 2; eighth, 2; Ninth, 2; Tenth, 2. The ward voting places selected are as follows:

First Ward—Old African Methodist Episcopal church, Francis and East Wayne streets.

Second Ward—City court room, city hall.

Third Ward—Kayser's tailor shop, West Jefferson street.

Fourth Ward—Schroeder's hall, Broadway.

Fifth Ward—Schroeder's hall, Broadway.

Sixth Ward—Heller's barber shop, South Broadway.

Seventh Ward — 2615 Lafayette street.

Eighth Ward—Hilgeman's carpenter shop.

Ninth Ward—1913 Wells street.

Tenth Ward—Bowser's barn, Thomas street.

SIMPLE REMEDY FOR LA GRIPPE

Backing la grippe coughs that may develop into pneumonia over night are quickly cured by Foley's Honey and Tar. The sore and inflamed lungs are healed and strengthened, and a dangerous condition is quickly averted. Take only Foley's Honey and Tar in the yellow package. Dreier Bros.

ELKS MINSTRELS TONIGHT.

A few choice seats, 75c and 50c. 25-3t

PIANOS AT THE RIGHT PRICE.

Warfield Piano, warranted for 10 years, $150.00. Irving Piano, warranted for 10 years, $195.00. Warfield Piano, warranted, fancy case, $215.00. Bradley Piano, warranted 10 years, $205.00. Sold on payments. GUY CONKLIN, 10-30-tf. 1008 Calhoun St.

NOTICE, SCHOOL TEACHERS!

Our Saturday evening issue will contain an article of interest to every school teacher. On sale at all news stands or by carrier. 27-2t

"Not how cheap, but how good for a reasonable price," is the slogan at the ALT HEIDELBERG CAFE.

GERMAN STENOGRAPHER WANTED

We are in want of a German stenographer who is capable of translating English dictation. Permanent position, good wages. Write at once to Mrs. Cora B. Miller Co., Kokomo, Ind. 25-3t

Hello People!

Do you know that Rubber Goods—Hot Water Bottles, Syringes, etc., have taken a decided rise in prices? We are selling at "old" prices and giving a special low discount this week. Call at once while the present stock lasts.

Nusbaum Pharmacy,

Northwest Corner Berry & Harrison Sts.

DR. JOHNSTON

OSTEOPATH

4th FLOOR SHOAFF BUILDING. TAKE ELEVATOR.

Graduate Kirksville, Mo.

Diseases and Deformities Treated

—EXAMINATION FREE—

Phone—Office, 1529; Residence, 6534.

P C W

PIERCE'S CANDY WAFERS—Are the Latest and most Scientific Remedy for the Treatment and CURE of CONSTIPATION. They look like CANDY, taste like CANDY and act like MAGIC. They are indeed a friend in need and will never disappoint you. They are so pleasant the smallest child will readily take them. They are absolutely harmless, do not irritate or gripe and are readily borne by the weakest stomach. 25c PER BOX at your druggist or sent postpaid on receipt of price. PIERCE CHEM. CO., FT. WAYNE, IND.

NEW INVENTIONS

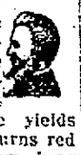

Zinc stearate whitens the reddest nose. Onion juice is the best hair grower. Inhaling curacro will raise the voice two notes. Rum extracted coffee strengthens medium notes. Pinessence yields two bass notes. Lucca oil turns red hair brown. "Suffered from lung and stomach trouble several months; coughed almost constantly. Your treatment entirely satisfied." Mrs. M. Krieder, 217 Lafayette street. Rupture, piles and varicocele cured while you work or money back.

DR. KOWENSTROT, 820 Harrison Street.

CASTORIA

for Infants and Children.

The Kind You Have Always Bought

BEARS THE SIGNATURE OF

Chas. H. Fletcher.

In Use For Over 30 Years.

THE CENTAUR COMPANY, 77 MURRAY STREET, NEW YORK CITY.

Wayne Dry Goods Co.

COME IN ON THE HOME STRETCH

If you have not availed yourself of the season of low prices, or if you haven't had your share of the benefits of our

SALE MONTH

You are invited to take advantage of the remaining days of this week in which everything in the store will be continued at

SALE PRICES

Remember this week is the last of

THE SALE MONTH

Wayne Dry Goods Co.

During Our Remodeling

We will have our stock of

FURNITURE and CARPETS

on the Second, Third and Fourth Floor. Entrance first door south, corner Calhoun and Washington.

FOX BROS & CO.

WE SELL THEM

Special Price for the Next 15 Days in

Gas, Electric and Combination Fixtures and full line of Gas Mantels and Burners. I make a specialty of the Lindsey Tungsten Gas Mantle and a full line of plumbing goods. Call and see for yourself.

Chas F. Tritschler

614 CLINTON ST.

CHICHESTER'S PILLS

THE DIAMOND BRAND. Ladies! Ask your Druggist for Chi-ches-ter's Diamond Brand Pills in Red and Gold metallic boxes, sealed with Blue Ribbon. Take no other. Buy of your Druggist. Ask for CHI-CHES-TER'S DIAMOND BRAND PILLS, for 25 years known as Best, Safest, Always Reliable

SOLD BY DRUGGISTS EVERYWHERE

Room No. 26 Bank Block.

JAMES E. GRAHAM

LAWYER, NOTARY PUBLIC AND INSURANCE AGENT.

JOHN M. EVANS

Real Estate and Insurance Broker.

THE MARKETS

GRAIN AND PROVISIONS.

Chicago Market.

Chicago, Ill., Jan. 27.—Wheat prices fell off in the early trading here today, the opening figures being from 3/8c to 5/8c lower. The principal bearish factors were foreign cables, telling of a weaker market at Liverpool, larger arrivals in the west and weather more favorable to transportation. The range in the first hour was between 3/8c and 1/2c with a tendency toward an advance as the offerings were absorbed. May sold up to $1.10 7/8 from $1.10 3/8 after opening 5/8@1/2c to 3/4@7/8c lower at $1.10 3/4 to $1.10 5/8.

The wheat market was nervous through the session, May moving up from $1.10 1/4 @1.10 3/8 to $1.11 1/2 on a rally late in the day. The close was strong with May up 1/4c at $1.11 1/4@1.11 3/8.

Larger arrivals and weather prospects indicating increased movement had a bearish effect at the start in the corn pit. An improvement in the cash demand in the first hour changed an initial decline of from about 1/4c to 3/8c to a net advance in May and July of 1/4c. May sold up from 66 5/8c to 67 1/8c. Opening figures for May were 1/8c to 1/4c lower at 66 3/8c to 66 3/4c.

The corn market kept within a narrow range, fluctuations not exceeding 3/8c to 1/2c. The close was firm at practically the high points of the session, with May up 3/8c at 67 1/8c.

Oats also showed a decline at the opening, falling off from 1/8c to 3/8c, commission houses leading in the selling. In the first hour trade kept within narrow limits the offerings being readily absorbed and approximately 1/4c of the initial decline being regained. May sold up to 47@47 1/8c after opening 1/8c to 1/4c lower at 47c to 46 7/8c.

A good demand for lard and pork from commission houses advanced provision prices in the eary trading, pork ranging from 10c to 20c higher and lard advanced from 2 1/2c to 20c. Opening figures for the May products were: Pork, $20.85 to $20.90; lard, $11.70 to $11.77 1/2; ribs, $11.32 1/2

The Close.

Prices at the close were as follows:

Wheat—January, $1.12 5/8; May, $1.11 1/4 @1.11 3/8; July, $1.01 5/8; September, 97 3/8c.

Corn—January, 63 3/8c; May, 67 1/8c; July, 66 7/8@67c; September, 66 7/8c.

Oats—January, 47 1/4c; May, 47@47 1/8c; July, 43 5/8c; September, 40 3/4@40 7/8c.

Pork—January, $20.50; May, $20.87 1/2; July, $20.85.

Lard—January, $11.80; May, $11.70; July $11.62 1/2@11.65.

Ribs—January, $11.62 1/2; May, $11.37 1/2; July, $11.35; September, $11.42 1/2.

Rye—Cash, 80c; May, 79@80c.

Barley—Cash, 65@72c.

Timothy—March, $1.25.

Clover—March, $14.35.

Car Lot Receipts.

Wheat — Receipts today were 9 cars, with 5 of contract grade.

Corn—Receipts today were 210 cars, with none of contract grade.

Oats—Receipts today were 111 cars.

Total receipts of wheat at Chicago, Minneapolis and Dulth today were 385 cars, compared with 451 cars last week and 234 cars the corresponding day a year ago.

POLITICAL ANNOUNCEMENTS

For County Auditor.

Editor Sentinel:

Please announce that I will be a candidate for the democratic nomination for auditor of Allen county, subject to the will of the voters, at the nominating primary. CALVIN H. BROWN.

Editor Daily Sentinel:

Please announce to the democratic voters of Allen county that I desire their support for the nomination for county auditor at the democratic nominating primaries. WILL JOHNSON.

For County Clerk.

Editor Sentinel:

Kindly announce that I am a candidate for the democratic nomination for county clerk, subject to the wishes of the democratic voters at their primary.
WILLIAM E. GERDING.

Editor Sentinel:

Please announce that I am a candidate for the democratic nomination for county clerk, subject to the will of the democratic voters at their primary.
JOHN C. BELOT.

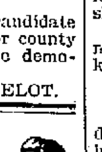

Toilet Tricks—Pokeberries reduce fat. Cl. bleaches birth marks. Woolfat removes wrinkles. nitrobenzine dissolves moles, callouses and unshapely nails. Wash blue turns gray hair a beautiful white. Sulphur water cures dandruff. Fermang diet restores gray hair. Dr. Kowenstrot, 820 Harrison. "My cure proved permanent. Emma Nestle, 1151 Lafayette St." "Since you saved me from the grave I believe all diseases and many deformities curable. L. Bennett, 728 Taylor St."

Schone & Ankenbruck

COR. BERRY & BARR
BOTH PHONES
HOME 377 BELL 329

COAL AND WOOD.

—Best Grades of Coal—
Coke, Charcoal, Wood and Kindling at
Fort Wayne Coal Co.
Phones 1082 and 1996.
WEIGHTS GUARANTEED.

OLDS COAL COMPANY

Our famous Pink Ash Anthracite coal, $7.75.

HOME PHONE 6034.

Wm. Kaough Coal Co.
COAL, COKE, WOOD, Etc
Yards at Lake Shore Tracks, West of Wells St.
—PHONE 502—

Toledo Grain Prices.

Toledo, O., Jan. 27.—Wheat—Cash, $1.26 3/4; May, $1.26 3/4; July, $1.04 7/8.

Indianapolis Grain Prices.

Indianapolis, Ind., Jan. 27.—Cash prices: Wheat—Market steady; red No. 2, $1.24.

Corn—Market weak; white Nos. 2 and 3, 65c; No. 4, 63c; white mixed and yellow Nos. 2 and 3, 64 1/2c; No. 3, 63c; mixed Nos. 2 and 3, 64c; No. 4, 63c.

Oats—Market steady; white, No. 2 and standard, 49c; No. 3, 48c; No. 4, 47c; No. 2 and No. 3 mixed, 64c; No. 4, 63c.

Hay—Market quiet.

Chicago Cash Grain.

Chicago, Ill., Jan. 27.—Cash prices: Wheat—No. 2 red, $1.27@1.28; No. 3 red, $1.20@1.25; No. 2 hard, $1.14@1.15; No. 3 hard, $1.10@1.14; No. 1 northern, $1.14@1.15; No. 2 northern, $1.13@1.13 3/4; No. 3 spring, $1.10@1.13.

Corn—No. 2, 64@64 1/2c; No. 2 white, 65 1/2 @66c; No. 2 yellow, 64 3/4@65 1/2c; No. 3, 63 1/2c; No. 3 white, 65 1/4@65 1/2c; No. 3 yellow, 63 3/4@64c; No. 4, 60 1/2@61 1/2c; No. 4 yellow, 62@62 3/4c.

Oats—No. 2, 48@48 1/2c; No. 2 white, 48 1/2@48 3/4c; No. 3, 48c; No. 3 white, 47 1/2 @48 1/2c; No. 4 white, 45 1/2@47 1/2c; standard, 47 1/2@48 1/2c.

New York Grain and Provisions.

New York, Jan. 27.—Flour — Market dull but steady; receipts today were 20,569 bbls.

Rye — Market quiet; No. 2 western, 89 1/2c nominal. f. o. b. New York.

Wheat—Poor Liverpool cables, bearish northwest statistics and prospects for larger Argentine shipments caused a lower wheat opening followed later by a rally on covering and local professional buying. May, $1.18 3/8@1.18 11-16. Receipts today were 2,400 bu.

Corn—Receipts today were 6,750 bu.

Beef—Market steady; mess, $11.50@12.00.

Pork—Market unsettled; mess, $23.00; family, $25.50@26.00; short clear, $24.50@27.00.

Lard—Market firm; middle west, $12.20 @12.30.

Sugar—Raw, market firm; Muscovado 89 test, $3.58; centrifugal 96 test, $4.08; molasses sugar 89 test, $3.33; refined sugar, market steady; crushed, $5.85; granulated, $5.15; powdered, $5.25.

Petroleum — Market steady; refined, barrels, $7.90.

Coffee—Spot, market quiet; No. 7 Rio, 8 3/4c; No. 4 Santos, 8 7/8c.

Molasses—Market quiet; New Orleans, open kettle, 32@42c.

LIVE STOCK.

East Buffalo Market.

East Buffalo, N. Y., Jan. 27.—Hogs—Receipts today were 3,200 head shipments today were 1,330 head, all to New York; official shipments to New York yesterday were 1,900 head; market closing strong with all sold; mediums and heavy, $8.50@8.60; yorkers, $8.45@8.55; light yorkers and pigs, $8.40; roughs, $7.80@8.00

Sheep and Lambs—Receipts today were 5,200 head; market 25c lower for sheep and dull for lambs, with tops at $8.25.

Cattle—Receipts today were 850 head; market slow.

Chicago Market.

Chicago, Ill., Jan. 27.—Cattle—Receipts today were estimated at 6,500 head; market weak; beeves, $4.10@7.40; Texas steers, $3.75@4.80; western steers, $4.00 @5.90; stockers and feeders, $3.00@5.30; cows and heifers, $2.00@5.40; calves, $7.00 @9.25.

Hogs—Receipts today were estimated at 18,000 head; market 5c to 10c higher; light, $7.95@8.30; mixed, $8.00@8.40; heavy, $8.10@8.45; roughs, $8.10@8.20; good to choice heavy, $8.20@8.45; pigs, $6.90@7.90; bulk of sales, $8.20@8.35.

Sheep—Receipts today were estimated at 10,000 head; market steady; natives, $3.90@5.85; western, $3.90@5.90; yearlings, $6.70@7.75; lambs, natives, $6.00@8.30; western, $6.00@8.30.

Cincinnati Market.

Cincinnati, O., Jan. 27.—Cattle—Receipts today were 209 head; market slow; fair to good shippers, $5.25@6.10; common, $2.25@4.00.

Hogs—Receipts today were 3,209 head; market active and steady; butchers and shippers, $8.30@8.35; common, $5.75@7.60.

Sheep—Receipts today were 198 head; market steady, at $3.00@5.90; lambs, market steady, at $4.75@8.65.

Indianapolis Market.

Indianapolis, Ind., Jan. 27.—Receipts today were: Hogs, 7,000 head; cattle, 1,100 head; sheep, 200 head.

Hogs—Best heavies, $8.15@8.45; mediums and mixed, $8.05@8.20; bulk of sales, $8.00@8.30.

Lambs—Good to choice, $7.50@7.75.

Pittsburg Market.

Pittsburg, Pa., Jan. 27.—Cattle—Supply light. market dull.

Hogs—Receipts today were 20 double decks; market fairly active; heavy, $8.50; mediums, $8.45@8.50; yorkers, $8.40@8.45; pigs, $8.10@8.20.

Sheep—Receipts today were 12 double decks; market slow.

PRODUCE AND POULTRY.

Chicago Market.

Chicago, Ill., Jan. 27.—Butter—Market steady; creameries, 25@30c; dairies, 24@29c.

Eggs—Market steady; at mark, cases included, 21 1/2@27 1/2c; firsts, 31c; prime firsts, 33c.

Cheese—Market steady; daisies, 17c; twins, 16 3/4c; young Americas, 16 1/2@16 3/4c; long horns, 16 1/2c.

Potatoes — Market easy; choice to fancy, 45@47c; fair to good, 42@44c.

Poultry—Market steady; turkeys, 17c; chickens, 14c; springs, 14c.

Veal—Market steady; 50 to 60 lb. wts., 8@9c; 60 to 85 lb. wts., 9@10c; 85 to 110 lb. wts., 10 1/2@11 1/2c.

New York Market.

New York, Jan. 27.—Butter—Market firm; receipts today were 15,123 packages; creamery specials, 32c; creamery extras, 31c; creamery thirds to firsts, 27@30c; held creamery, 27@31 1/2c; state dairy common to finest, 24@30c; process, firsts to specials, 26 1/2@28 1/2c; western factory, 23 1/2@25c; western imitation creamery, 26@27c.

Cheese—Market steady; receipts, 1,802 boxes; new full cream specials, 17 1/2@18c; do September fancy, 17 1/4c; do October best, 16 1/2c; do winter made best, 15 1/2 @15 3/4c; do common to good, 13 3/4@15 1/4c; skims, full to special, 3@14 1/2c.

Eggs—Market weak; receipts, 7,534 cases; state, Pennsylvania and nearby hennery white fancy, 36@41c; do gathered white, 36@40c; do hennery brown and mixed fancy, 37@38c; do gathered white, fair to prime, 35@36c; western firsts, 34@35c; seconds, 32@33c; refrigerators, 25@28c.

Poultry—Alive, market steady; western chickens, 15c; fowls, 1c; turkeys, 13@17c; dressed poultry, market steady; western chickens, 15@23c; fowls, 14@17 1/2c; turkeys, 22@25c.

OIL.

Toledo Market.

Toledo, O., Jan. 27.—North Lima, 81c; South Lima and Indiana, 79c.

STOCKS AND BONDS.

The Day on Wall Street.

New York, Jan. 27.—The opening dealings in stocks showed a very unsettled tone. Sharp advances in some railroads were accompanied by heavy selling orders. Amalgamated Copper, selling ex-dividend, started 5/8 higher than last night but receded at once to below last night's level. Tennessee Copper rose 1 1/4, American Car and Chicago Greatwestern 1, and Pennsylvania, Northwestern and American Smelting large fractions. Union Pacific sold down 2 points within a few minutes, United States Steel 1 1/4, Southern Pacific and Anaconda 1 and St. Paul, Atchison, Wabash preferred and Reading large fractions.

A rally of a point in Union Pacific caused a slight pause in the selling, but when pressure was resumed later the whole list broke badly to the low point of the hour. Union Pacific, United States Steel, Southern Pacific, Reading and Amalgamated Copper were the chief points of weakness. Union Pacific declined 2 3/4, Southern Pacific, American Sugar and Westinghouse Electric 2, Reading, United States Steel, Amalgamated Copper and Colorado Fuel 1 3/4, New York Central 1 3/4, and Chesapeake & Ohio 1 3/8.

In the course of the second hour prices fell to near the low level touched on Tuesday. The liquidation converged on the most active stocks. Losses ranging up to 2 points were universal. There were rallies of 1 to 2 points by noon, but this brought activity almost to a stop. Bonds were irregular.

Prices moved erratically. Union Pacific among others went down to the lowest, rallied sharply and again reached a new low level at 181 3/4. The movement of this stock was characteristic of the whole market. Railway Steel Spring sagged 4 1/2, Westinghouse Electric 4 3/4, Central Leather 2 3/4 and General Electric and Sloss-Sheffield Steel 2 1/2.

Short covering and inside support started a rally which was interrupted by fresh selling, but later on the whole list went up in a vogorous manner. Union Pacific, Reading and Amalgamated Copper rallied 2 points and the rest of the important stocks from 1 to 1 3/4.

The market closed irregular and unsettled. Bears offered prices down again after 2 o'clock, but their attempts to cover shorts at the declines brought prices up vigorously. The rally in Reading extended to 2 1/2. Pennsylvania showed aggressive strength, rising 1 5/8 over last night. Recoveries of 1 to 2 points were general but they were not fully held

FORT WAYNE MARKETS.

Barr Street—Wholesale.

Wheat—$1.22 bu.
Oats—47c bu.
Corn—60@63c bu.
Barley—55c bu.
Rye—65c bu.

Butter—Creamery, 30c lb; process, 29c lb; prints, 34c lb; dairies, 22@25c lb.

Eggs—Fresh gathered extras, 28c doz; fresh gathered extra firsts, 27c doz; fresh gathered firsts, 36c doz; No. 1 dirties, 25c.

Onions—35@40c bu.
Apples—40@1.00 bu.
Cabbage—25@40c doz.
Honey—12@13c lb.
Chickens—12@14c lb.
Turkeys—17c lb.
Ducks—11@12c lb.
Geese—9@10c lb.
Potatoes—40@45c bu.
Pork—Dressed—$10.50@11.00.
Beef—Dressed, 5 1/2@8c lb.

Quotations of Weil Brothers & Co.—Cured hides, 12 1/4@12 1/2c lb; No. 1 horsehides, $3.75@4.00; No. 1 green calfhides, 15c lb; No. 1 green hides, 10c; tallow, 6c; country mixed rags, 90@1.00 cwt; No. 1 rubber, 9 1/2@10c lb; cut arctics, 7c; light copper, 10c lb; heavy copper, 11@12c lb; heavy red brass, 10c lb; light brass, 6c lb; tinfoil, 23@25c lb. Will give prices on furs on application.

Mill Quotations.

Quotations of Mayflower Mills—Winter wheat, straight, $5.80@6.20; graham flour, $4.80@5.20; rye flour, $4.80@5.20; pumpernickle, $4.40@4.80 ton; bran, $26.00 ton; shorts, $26.00 ton; chop feed, $26.00 ton; middlings, $26.00 ton; cornmeal, fine, $1.70 @1.80 cwt; cracked corn, $1.50@1.60 cwt; cornmeal, coarse, $1.50@1.60 cwt; screenings, No. 1, 75@80c bu; No. 2, 60@65c bu; rye, 65c bu; flaxseed, $1.50 bu; corn, 60@63c bu; oats, 47c bu; wheat, $1.22 bu; barley, 55c bu; rye, 65c bu.

C. Tressell & Sons Quotations—

Winter wheat, straight	$5.80@6.20
Winter wheat, patents	$6.20@7.00
Spring wheat, patents	$6.00@6.60
Rye flour	$4.20@4.60
Graham flour	$5.00@5.60
Pumpernickle	$4.00@4.40
Bran, per ton	$25.00
Shorts, per ton	$25.00
Middlings, per ton	$26.00
Screenings, per bu., 65c; per ton	$25.00
Chop feed, per ton	$32.00
Cornmeal, fine, per cwt	$1.80
Cornmeal, coarse, per cwt	$1.70
Cracked corn, per cwt	$1.70
Street bid on wheat, per bu	$1.32
Street bid on old corn, per bu	60@63c
Street bid on oats, per bu	47c
Street bid on rye, per bu	65c
Street bid on barley, per bu	55c

Commission Merchants.

Quotations of G. H. Crouse & Co., 235 E. Columbia Street—Chickens, alive, 12c lb; dressed, 15c lb; springs, 12c lb; ducks, 12c lb; turkeys, 17c lb; geese, 10c lb; process butter, 25c lb; creamery butter, 30c @34c lb; country buter, 22@25c lb; eggs, fresh gathered extras, 26c doz; fresh gathered extra firsts, 25c doz; No. 1 dirties, 24c doz; honey, 13c lb; onions, 35@40c bu; potatoes, 40c bu; apples, 40@80c.

Hides and Seeds.

Quotations by S. Bash & Co.—

Cured hides	12c
Green hides	10c
Cured Calf hides	17c
Green Calf Hides	15c
Horse hides	$3.75@3.90
Red cloverseed, per bu	$8.00@8.25
Wool, unwashed, per lb	30c

City Scales—Retail Prices.

Hay—$14.00@16.00 ton.
Corn—65@66c bu.
Oats—46@48c bu.

NORTHEAST INDIANA PRICES

[Corrected Daily by Thos. P. Riddle.]

No. 2 red wheat	$ 1.19
No. 2 white wheat	1.17
Standard white oats	.45
Yellow shelled corn, new, per bu	.59
Mixed or white, new, per bu	.58
Yellow ear corn, new, per cwt	.85
Mixed or white, new, per cwt	.83
No. 2 rye	.72
No. 2 barley	.62
No. 1 timothy hay (baled)	14.25
No. 1 clover mixed hay (baled)	13.25
No. 1 clover hay baled)	13.25
Mow hay, $1.25 less.	
Prime red cloverseed	7.50
Prime alsike	6.75
Prime timothy	1.60

Think of buying the young man a long pant suit for $3.75. Only a few of them left.
PATTERSON-FLETCHER CO.

MARRIAGE LICENSES.

William Martin, 29, farmer, and Minnie M. L. Blum, 20.

John W. Dull, 27, tailor, and Maude Mary Otis, 23.

Gerry E. Roberson, 30, farmer, and Ellen B. Fritz, 23.

August Streubel, 74, carpenter, and Marie Jackel, 67.

Charles F. Rippe, 25, foreman, and and Marie Louise Kloepper, 24.

The Patterson-Fletcher Co. are sending out some remarkable bargains this week. Their sale closes Saturday night.

DIES AT AGE OF 119.

Elyria, Ohio, Jan. 27.—"Uncle" John Ramsey, 119 years old, thought to have been the oldest person in Ohio, died at the county infirmary near here late yesterday. Ramsey was a slave and escaped forty years before the civil war, going to Oberlin, which later became historic as a station for the underground railway for escaping slaves prior to the war.

Read the Patterson-Fletcher Co. "ad" on page 5.

Buy a $25 Overcoat at our store this week for $12.50.
PATTERSON-FLETCHER CO.

1/2 Cent A WORD ...an... Insertion — CLASSIFIED ADVERTISEMENTS — 1/2 Cent A WORD ...an... Insertion

No Advertisement Taken For Less Than Ten Cents

FOR RENT.

HOUSES.

FOR RENT—2141 Miner St. Swayne & Swayne, 111 West Main. 1-13-tf

FOR RENT—We keep a large rent list. Several desirable houses now on hand. W. E. DOUD,
1-16-tf 3d Floor Shoaff Bldg.

FOR RENT—514 West Main St.; 2406 Euclid Ave.; 1301 Broadway. Schrader & Wilson, 1st floor, corner Main and Court Sts. 2-1-tf

FOR RENT—A modern home at 2115 Broadway; 7-room house at 1522 Wells St.; 8-room house on Spy Run Ave. W. E. Doud, third floor Shoaff Buldg. 11-30-tf

FOR RENT—Fine 11-room modern house equipped with steam heat, bath, hot and cold water, gas and electric lights and hard-wood floors; rent moderate; 2516 Hoagland Ave. Apply Weil Bros. & Co., 324 East Columbia St. 27-2t

ROOMS

FOR RENT—Furnished front room: 420 East Wayne St. 1-27-tf

FOR RENT—One frunished room for gentleman at 134 West Washington, 26-2t

FOR RENT—Hall on the third floor of Flick Bldg., 207-209 West Berry St. Inquire of Miss Flick. 1-26-tf

FOR RENT—Two nicely furnished rooms within 2 squares of court house; heat2, light and bath. Call at 404 East Berry St. 1-122-tf

FOR RENT—Furnished front room, modern; a good home-like place for a young man; references required. Inquire at 717 East Wayne St. 1-25-tf

FLATS.

FOR RENT—Elegant 10-room upper and 8-room lower flat; 207 Pearl St. Inquire 205 West Main. 27-6t

FOR RENT—Flat; bath and heat, for light housekeeping; very central to business. Address Sentinel, Box No. 1. 1-3-tf

FOR RENT—February 1st, lower flat, 5 rooms and bath, strictly modern, fine location, references required. S. A., care Sentinel. 1-27-tf

FOR RENT—Upper flat; hot water heat and soft water in kitchen and bath; all modern improvements; only 4 squares from court house. Inquire of F. M. Smith & Co. 11-10-tf

WANTED.

MALE HELP.

WANTED—A solicitor as partner; no capital required. Address T. O. Bailey, Rich Hotel. 27-3t

WANTED—One boy with wheel for messenger work. Apply Red Line Messenger Co., 709 Court St.

WANTED—Man capable of running wood working machinery. George H. Krudop Planing Mill, corner Frances and Hayden.

WANTED—MEN TO LEARN BARBER TRADE. Few weeks required. Splendid trade for poor man. Be your own boss. Can start shop with small capital or work $12 to $20 weekly. Good demand for barbers. Further information free. Moler Barber College, Chicago, Ill. 22-6t

FEMALE HELP.

WANTED—Girls for bindery work. Fort Wayne Printing Co. 1-21-tf

WANTED—Woman to take washing and do it at her home. Apply at 1127 West Wayne St. 1-26-tf

WANTED—Experienced girl for general housework in family of three; must know how to cook; no washing and ironing; good wages. Mrs. Sam Wolf, 323 West Berry. 1-26-tf

MISCELLANEOUS.

WANTED—Paperhanging to do; 15c double roll. Inquire 1211 Stophlet. 25-6t

WANTED—Hair combings; highest price paid. Phone 6441, or call at 2324 South Wayne Ave. 12-30-eod-tf

WANTED—Sewing at my house or will go out by the day; also mending. Address 653 High St. 25-3t

WANTED—Experienced young man of 19 desires position as clerk; any line, on Saturday only. Address H., care Sentinel.

WANTED—500 people to borrow money on real estate at six per cent interest, without commission, from THE PEOPLE'S TRUST AND SAVINGS COMPANY, 913-915 Calhoun St. 10-5-tf

WANTED—Cash paid for all kinds of household goods. Money loaned on articles of value. L. Tomkinson, 1213 Calhoun St. Open evenings. Phone 2281. 6-9-1y

WANTED—Washing to do. Will come to the homes and wash the clothing, or take them home. Also willing to do sweeping, dusting, or any kind of work. Phone 2128, or call at 133 East Washington. 10-21-tf

WANTED—All persons suffering from fissures, fistulas, catarrh, inflammation, ulceration, constipation, bleeding, blind and itching piles, are kindly requested to write me for free trial for my positive, painless Pile Cure. Dr. S. U. Tarney, Auburn, Ind. dly-w 1-18-1m

LOST AND FOUND.

LOST—Lady's gold watch and chain, between Knitting Mill and Main street car line. Full name in case. Liveral reward. Return to Knitting Mill.

FOUND—I do watch repairing at lower prices than any one else in the city. All work guaranteed. Beck, the Jeweler, 924 Calhoun St. Established 1897. 7-1-tf

AUCTION SALE.

AUCTION SALE of furniture and household goods Friday, Jan. 28, at 10 a. m., at 121 East Washington St., Minuet Bldg.: bedroom suites, dressers, fine rockers, davenport, sideboard, dining table, new Singer sewing machine, writing desk, steel range, large utility Searchlight base burner, new last fall; rugs, stands, chairs, etc.; also a large rubber-tree plant and many articles not mentioned. Friday 10 a. m., Minuet Bldg. H. W. Sigrist auctioneer. Phone 1649-green. 25-3t

TO PROHIBIT PRIZE FIGHT.

Annapolis, Md., Jan. 27.—A bill prohibiting prize fighting and prize wrestling in Maryland was introduced in the state legislature today. Im prisonment for not more than three years in the house of correction is the penalty fixed in the measure of violation of it.

Read the Patterson-Fletcher Co "ad" on [illegible]

FOR SALE.

FEMALE HELP.

FOR SALE—Have 53 lots in Gary; will sell cheap or trade for Fort Wayne rental property. Dr. Wells, 229 East Berry St. 22-6t

FOR SALE—We have a large list of desirable vacant lots. Most of them can be sold at $10 cash and $5.00 per month. W. E. DOUD.
1-16-tf 3rd Floor Shoaff Bldg.

FOR SALE—Very fine garden farm, 20 acres, close to city limits and car line. Will sell all, or any part from 3 acres up. Address R. H. L., care Sentinel. 27-eod-2t

FOR SALE—We expect to make this our banner year in Real Estate Sales. If you have a house, lot or business property to sell, it will cost you nothing to have us advertise it for you. W. E. DOUD.
1-16-tf 3rd Floor Shoaff Bldg.

HOUSES.

FOR SALE—Boarding house, full of boarders; will sell cheap; leaving city; 125 Douglas Ave. 27-2t

FOR SALE—We offer more than 300 homes at from One to Twenty-five Thousand Dollars. If interested call and inspect our list. W. E. DOUD.
1-16-tf 3rd Floor Shoaff Bldg.

FOR SALE—We represent CITY & SUBURBAN REALTY CO., who will build you a house to order in any part of the city, for either cash or payment plan. W. E. DOUD.
1-16-tf 3d Floor Shoaff Bldg.

MISCELLANEOUS.

FOR SALE—Two fine well-bred Angora cats. Inquire at 224 West Washington Blvd. 26-2t

FOR SALE—Family horse and outfit. Inquire at 446 East Dewald St. Phone 6551. 1-24-tf

FOR SALE—A good heating stove, used short time; a bargain if taken soon. Call at 1018 Jackson St. 27-2t

FOR SALE—Household goods, dishes, bedding, carpets, silverware, gasoline stove, etc. Inquire 1211 Stophlet St. 25-6t

FOR SALE—I have a few pure bred black Orpington cockerels for sale; $3 each. A. H. Knight, Zanesville, Ind. 27-3t

FOR SALE—Meat Market doing a first-class business; good reasons for selling. Call at John Swope's, 403 West Jefferson St. 1-3-tf

FOR SALE—A high desk, 10 ft. long; quarter-sawed oak, at your own price; would cost $100.00 to build. Monroe W. Fitch & Sons. 1-24-tf

FOR RENT—Kitchen, bed room, sitting room furniture for light housekeeping. Inquire at corner Calhoun and Lewis over fruit stand.

FOR SALE—Driving horse, black roan, free driver, buggy and harness; also heavy surrey harness, at a bargain. Brosius & Brosius, 126 East Columbia St. 27-3t

FOR SALE—Grocery and market, southwest part city. No opposition. Will invoice about $1,000. Owner going to California. W. E. DOUD,
1-16-tf 3rd Floor Shoaff Bldg.

For Sale—Real Estate.

12-room modern dwelling; paved street, cement sidewalks, seven blocks from court house, suitable for rooming house. Price $4,000.
New 7-room modern dwelling on Cottage Ave., near Fairfield Ave. Price $2,250.
Full lot on Calhoun St., near Creighton Ave.
8-room modern dwelling on Harrison St. Price $3,500.

LENNART & ORTLIEB.
819 Calhoun St. Second Floor

SEWING MACHINES.

DOMESTIC SEWING MACHINE
Needles, Oils, Parts and Supplies for any Machine.
Fine Bargains in Second-hand Machines from $4.00 up.
H. C. HITZEMAN
Sewing Machine and Supply Co.
No. 8 Arcade. Phone 2480.
Repairing a Specialty.

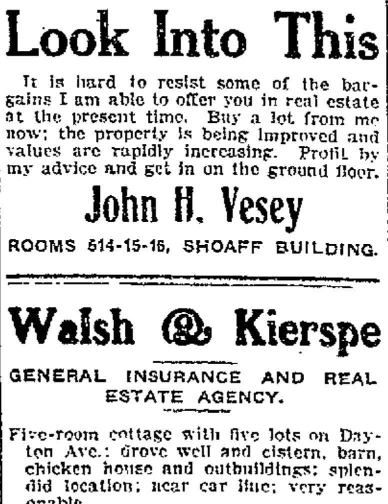

Look Into This

It is hard to resist some of the bargains I am able to offer you in real estate at the present time. Buy a lot from me now; the property is being improved and values are rapidly increasing. Profit by my advice and get in on the ground floor.

John H. Vesey
ROOMS 514-15-16, SHOAFF BUILDING.

Walsh & Kierspe

GENERAL INSURANCE AND REAL ESTATE AGENCY.

Five-room cottage with five lots on Dayton Ave.; drove well and cistern, barn, chicken house and outbuildings; splendid location; near car line; very reasonable
Five-room brick house on Wabash Ave.; lot 33x150; $1,100.
Six-room house; bath and lights, hard and soft water; 1415 North Harrison; small lot, very desirable; only ten minutes' walk from heart of city.
See us before buying or selling.
134 East Berry St. Telephone 2476.

FINANCIAL—Make your money grow. We pay 8% for money; security guaranteed; interest paid quarterly. Address 2713 this office. 1-21-tf

FINANCIAL.

Short and long time loans made confidentially to RAILROAD EMPLOYES on personal note. Call and get our terms. 1221 Calhoun St. Phone 535. 8-17-tf

Sentinel Want Ads. Pay.

SALE BULLETIN

You should learn that there is no investment on earth like earth itself.
Farm lands in Allen county, as well as lands anywhere and everywhere are growing in value every day. MORAL: BUY EARLY.
City property a specialty as well as farms.

1115 Crescent near street car, beautiful modern home, price $3,600.
FOR EXCHANGE—A suburban home inside city limits, one-half block in orchard and grounds, fine 8-room home and good barn, will take farm or city property in trade, price $4,500.
40 acres with stock, implements and grain; buildings fine, 7 1/2 miles from court house; price $4,600.
116 acres joining small town in Jefferson township, well improved, will trade for smaller farm or city property; price $90 per acre.

Special bargains in Jefferson, Monroe and Jackson townships.
These farms are in the "MAUMEE VALLEY," the black land district.

Monroe W. Fitch & Sons
Office Open Evenings. Both Phones. Ground Floor, Opp. P. O.

FARM BARGAINS.

40 acres in St. Joe township; good improvements, good black soil, fine orchard. Price $3,600.
140 acres near center of Eel River township; all level black land; improvements the best. Will sell at a bargain if taken soon.
60 acres, seven miles north in St. Joe township, level black soil, good improvements. Price $76 per acre if taken at once.
We have many farms in Allen county too numerous to mention in this space. Call and see our list or go with us in closed autos this bad weather and look them over.

G. W. GRIFFITH,
Room 4 Tri-State Building. Over People's Drug Store. Phone 513.

REAL ESTATE

Elegant 40-acre farm, close to New Haven; improved; $1,500.
Ninety acres, five miles from city, ten acres of good timber, good soil and improvements; a rare bargain at $77.50 per acre.
I have buyers for several 40 and 80-ac farms waiting. List your farms with me.
Two-roomed, small business place, Maumee Ave, $1,400; ground is easily worth $1,200.
Large lot on State St., fronting on car line, $475. Will sell on terms.
Forest Park Lots a specialty.

Louis F. Curdes
ROOMS 218-219-220 SHOAFF BUILDING. PHONE NO. 622.

"When You Think of Texas Think of Hadsell"

TEXAS EXCURSION

TUESDAY, FEB. 1

Full Transportation Charges and Sleeper FREE to Purchasers.

MAKE YOUR ARRANGEMENTS NOW.

C. E. HADSELL
Phone 1973. 302-303 Elektron Bldg.

No. 6 Dandruff Cure

and Hair Tonic is giving the best of satisfaction and is without doubt the best tonic and hair grower ever made. It is prepared under the personal direction of Dr. Niswonger at his medical dispensary, 128 West Main St., and is fully guaranteed. Price $1.00 per bottle.

X Telephone "MARTIN'S" PLUMBING SHOP" for a Plumber, Electrician, or Gasfitter; 20 years at the business. Phone 6379 Hanna & Buchanan Sts X

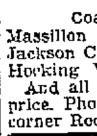

MONEY TO LOAN on watches, Jewelry, Diamonds and other valuables. Eagle Loan Office. 130 East Columbia St. 11-23-tf

SHORT ORDER COAL COMPANY.

Coal, Wood and Kindling.

Massillon Coal	$5.00 per ton
Jackson Coal	$5.00 per ton
Hocking Valley Coal	$4.25 per ton

And all other grades of Coal at a right price. Phone 2553 Prompt Delivery. Office corner Rockhill and Jones Sts. 12-11-3m

FOR SALE—STORE FIXTURES.

FOR SALE—Counters, Cash Registers, Flat and Roll Top Desks, Refrigerators, Show Cases, Safes, Scales and Hand Trucks. G. E. Bursley & Co. 6-24-tf

NEW HOMES FOR SALE

East Creighton Ave., between Warsaw and Lafayette Sts. Hot and cold water, hard-wood floors. Cash or payment.

C. F. W. Priesmeyer
511-512 Shoaff Bldg.
Phone 2331.

For Sale—Real Estate.

Fine cottage, lot 40x150, fruit, barn, convenient to Western Gas, Bowser's or Bass Foundry; $2,000.
New modern residence on south side, $2,800.
Modern residence on Broadway, $3,400.
New modern 9-room residence, on south side full lot, barn; $5,500.
Several fine residences in Lakeside; prices $2,200 to $3,600.
Residences in all parts of the city.
Fine building lots on easy payments.
Several fine Business blocks.
Fine location for factory or warehouse.
FARMS. FARMS.
Finest garden tract, three miles from court house.
A fine list of 40, 60 and 80-acre farms, near this city, with good improvements.
Also a large list of farms ranging from 100 to 400 acres, at prices that are right.
Agents for Wisconsin farm lands.
Before buying or selling real estate, call on

George L. Ashley & Sons,
420-421 Shoaff Building.
FIRE INSURANCE.
Phone 2905. Open Saturday Evenings

FINANCIAL.

MONEY TO LOAN on watches, jewelry, diamonds and other valuable. Eagle Loan Office, 130 East Columbia St. 11-23-tf

BUSINESS OPPORTUNITY.

WANTED—Man with $1,000 cash to take 1/2 interest in business that will clear $500 monthly. Good chance for right party. For particulars address Box 6, care Sentinel. 27-2t

BARGAINS

Store buildings on Calhoun, Main, Barr Columbia and other localities.
4-room house with barn, lot 50x150, near car line. Price $1,000.00.
7-room house, Pine St. Make us an offer.
FARMS.
3 acres, good improvements, 3 sets of greenhouses. Price right.
20 acres, north of town, good improvements. Price $2,400.00.
40 acres; good house and barn; will trade for city property.
84 acres, Aboite township; fine improvements. Price $75.00 per acre.
105 acres, good house with furnace and acetyline lights. Other good buildings.
160 acres with 2 sets of buildings. Can be divided.
200 acres with 2 sets of buildings. Can be divided.
We have a number of 150, 160, 170 and 200 acres on our list. Call and investigate.

K. J. BAUER & CO.,
GENERAL INSURANCE AND REAL ESTATE.
717 Clinton St. Office Open Evenings.

FOR SALE.

Corner Third and Orchard St., 7-room brick house; lot 50x150; room for two more houses; $3,400.
Modern 8-room house, Columbia Ave.; $3,600.
Six-room house, Oakley St., near DeWald; lot 35x150; $2,300.
Modern 9-room residence, west end, lot 50x150; $4,000.
Ten-room double house, near Electric works; $3,000.
Five-room house, East Wayne St., near Harmer; lot 45x150; $2,600.
Seven-room house, Hanna St., near Madison; lot 40x170; $2,100.
Seven-room residence, South Lafayette St., lot 40x200; $1,600.
Six-room house, Columbia Ave.; electric lights, both kinds of water in the house; $2,000.
Modern 9-room residence on Fairfield Ave., near Jefferson, for $4,100.
FARM LANDS.
22 acres with buildings near this city; fine for gardening; $2,300.
Forty acres in St. Joe township; good improvements; fine orchard; all fenced and tiled; black sandy loam soil; $3,500.

K. VORNDRAN,
GENERAL FIRE INSURANCE.
Rooms 3 and 4, 2d Floor, Pixley-Long Blk.
Office phone 460. Residence Phone 6070.
Open Saturday Evenings.

Real Estate for Sale.

4. House of 8 rooms on Wilt street; lot 45x150; fruit trees, $3,300.

5. Farm, 160 acres; 9 room house; bank barn 40x68; black soil, $50.00 per acre. Must be sold to close estate.

6. 80-acre farm; fair buildings; 8 miles from city; black land; $65.00 per acre.

7. 60-acre farm in Cedar Creek township; good buildings; barn 36x46; fruit; 10 miles from city; $55.00 per acre.

8. 45 acres, 8 miles from city; good buildings. Great bargain. Will take city property in trade.

WM. S. O'ROURKE,
ROOMS 24-25-26.

LOANS.

Some private money to loan at a fair rate on furniture, pianos, or live stock in the city or country. Call and get rates before borrowing elsewhere. 1221 Calhoun St. Phone 535. 8-17-tf

Sentinel Want Ads. Pay.

OUR January Sale

Is rapidly nearing an end. If you have not yet taken advantage of the great opportunity to save that this sale offers, we say DO IT NOW.

Sale Will Close Saturday, January 29

We are going to make this last week a record-breaker, depleted stocks will be replenished, new goods brought forward and still further reductions made on many lines of goods which must be closed out.

Remnant Week

This last week we intend to close out all remnants, odd lots and broken lines, which this month's enormous business has left on our hands. You will find desirable close-outs all through the store, so don't miss a department or you may miss a bargain.

The Rurode DRY GOODS CO.

THE PERSONAL ELEMENT

That enters into our practice is a powerful factor to our success.

We give each patient our earnest, personal attention and take an intense interest in every case.

Optics is our constant study; the relieving of some unusual eye defect our great pleasure.

ROBERT KOERBER, Optometrist.
With Trenkley & Koerber, Jewelers,
816 Calhoun St. Fort Wayne, Ind.

The Big Store

SPECIAL SALE —ON— Dressers

This week. An opportunity that should appeal to you at once. Come and see for yourself

Dresser, regular price $11.25. Now.....$ 8.75
Dresser, regular price $12.50. Now.....$ 9.50
Dresser, regular price $16.50. Now.....$13.50
All Dresser prices cut accordingly.

INDIANA FURNITURE CO.
6 Floors. 121-123 E. Main St. 6 Floors.

MONEY TO LOAN

At 5 per cent on residence and business property. Unlimited funds.

Wayne Mortgage Loan Co.
4th Floor, Elektron Bldg.

OVERTAXED

Hundreds of Fort Wayne Readers Know What It Means.

The kidneys are overtaxed;
Have too much to do.
They tell about it in many aches and pains—
Backache, sideache, headache.
Early symptoms of kidney ills.
Urinary troubles, diabetes, Bright's disease follow.

A Fort Wayne citizen tells here the way to keep the kidneys well.

Mrs. Dorothy J. Edgar, 617 Holman street, Fort Wayne, Ind., says: "I have used Doan's Kidney Pills, procured from Meyer Bros. Co.'s Drug Store, and have found them to be a reliable remedy for kidney complaint. This trouble made its appearance in my case several years ago and at that time a physician told me that my kidneys were badly disordered. Later I consulted another doctor and he called my complaint lumbago. My back pained me intensely and I was subject to spells of dizziness. When I was advised to try Doan's Kidney Pills, I immediately began their use and it was not long before I was relieved. I know that Doan's Kidney Pills deserve all the praise that can be given them."

For sale by all dealers. Price 50 cents. Foster-Milburn Co., Buffalo, New York, sole agents for the United States.

Remember the name—Doan's—and take no other.

CITY BREVITIES.

Mr. and Mrs. W. M. Leedy will leave next Tuesday for their stay in Florida.

Patrolman John Terry has returned to active duty in the police department after an illness of two weeks.

John Wesley Dull, coxwain in the United States navy and now stationed at the recruiting office in this city as an assistant, was united in marriage Wednesday evening to Miss May Otis, formerly of Huntington.

Continued progress toward recovery is reported in the case of Patrick Farnan, the six-year-old lad who lay unconscious for more than six months at Hope hospital as the result of injuries sustained in a fall. The child is now said to be able to talk connectedly.

A Religious Author's Statement.

For several years I was afflicted with kidney trouble and last winter I was suddenly stricken with a severe pain in my kidneys and was confined to bed eight days unable to get up without assistance. My urine contained a thick white sediment and I passed same frequently day and night. I commenced taking Foley's Kidney Remedy, and the pain gradually abated and finally ceased and my urine became normal. I cheerfully recommend Foley's Kidney Remedy. Dreier Bros.

ELKS MINSTRELS TONIGHT.

A few choice seats, 75c and 50c. 25-3t

WHITE FRUIT HOUSE BULLETIN

THE BOYCOTT AGAINST MEAT IS ON IN FULL IN CLEVELAND, GROWING IN OMAHA AND KANSAS CITY. THIS MOVEMENT BY THE LABORING MEN NOW COVERS NEW YORK, IOWA, NEBRASKA, WISCONSIN, MISSOURI AND OHIO, BUT VERY SLIGHT IN THIS MARKET. NEARLY 100,000 PEOPLE TO FEED IN THIS VICINITY MAKES A LIVELY MARKET HERE. WE BUY DIRECT BY THE CAR LOAD, WHICH ARRIVES EVERY WEDNESDAY. BY GIVING US YOUR LIBERAL SUPPORT AS YOU HAVE BEEN IN THE PAST, WE ARE WILLING TO WORK ON A SMALL MARGIN—QUICK SALES—AS WE BELONG TO NO TRUST NOR TO ANY COMBINATION.

1ST FLOOR MEATS—Round Steak, 12½c lb. Sirloin Steak, 12½c lb. Porterhouse Steak, 15c lb. Beef Roast, 10c lb. Rib Beef Roast, 12½c lb. Veal Chops, 15c lb. Veal Steak, 18c lb. Veal Roast, 15c lb. Mutton Chops, 12c lb. Mutton Chops by the quarter, 9@10c lb. Pork Chops, 15c lb. Pork Roast, 14c lb. Dressed fresh White Fish, 13c lb. Pan Fish, 10c lb. Yellow Jacks, 9c lb. Smoked White Fish, 14c lb. Iceland Halibut, 22c lb. Herring, 10c doz. Standard Oysters, for stewing, 19c can. Selects, for frying, 25c. Michigan Cream Cheese, 15c lb.

We deliver to all parts of the city. Call up phone 442 Home or 750 Bell and report any complaints to Mr. Martin Ferckel if your goods are not delivered promptly.

WHITE FRUIT HOUSE.

I have high-class investments in Local Bonds and Local Stocks and Mortgage Loans. C. F. PFEIFFER, Bass Block.

LOOK! LOOK!

Special for tomorrow—
Mutton, by the quarter .....6c to 8c
A nice Fork, by the quarter....11½c
Pork Sausage, per lb.....12c
Hamburg Steak, per lb.....10c
Beef, by chunk, per lb.....6c to 9c
Nice Dill Pickles, per doz..... 4c
Sauerkraut, per quart..... 4c
Nice Liver, per lb..... 6c
Hog Snouts, per lb..... 5c
Pig's Feet, per doz.....20c
Green Hams, per lb.....14c
Side Meat, per lb.....14½c
Nice Leaf Lard, per lb.....14c
Fat Hog Backs, per lb.....12c
Hog Tongues, per lb..... 8c
No 1 Butterine, per lb.....14c
Mutton, per lb.....7c to 9c

LEIKAUF PACKING CO.
1016 Wells St. 1428 Calhoun St.
Phones 2597-595.

MILLER PAYS HEAVY FINE AND WILL CLOSE UP

Captain Elliott Holds Heart-to-Heart Talk With Saloon Man.

Fred W. Miller, advised by the brewing company from which he bought his beer, that it would be perfectly safe for him to continue the old Dick Nahwold saloon at Smith street and Creighton avenue on the license issued to Frank E. Johnson, a former patrolman, paid a fine of $50 and costs in the city court this morning and agreed to quit business. He was charged with selling liquor without a license.

A little heart-to-heart confab with Captain Benjamin Elliott had something to do with the quitting end of the sketch. He told Miller he would arrest him as fast as he could open up and that it will not be worth while for him to try to get a license when the present one expires, as he will fight him and has plenty of evidence to put him in the discard. Miller thought so too.

The captain said there are too many women with a finger in the pie and that the place has been a source of great annoyance to the police department. Johnson was used as a tool to get a license for the place, then got out.

Young Brasch Held.

The case of Herman Brasch, nineteen years old and who was arrested at the home of his uncle Charles Brasch, 1936 Gay street last night, was sent to the circuit court to let Judge O'Rourke determine what to do with the lad. He is accused of showing obscene pictures to little girls, but he stoutly denied it and had not been identified today by any child to whom he had shown one.

Last December he picked a watch off the repair case at Horace Marlotte's pawn shop and hid it at home under his bed. His bond was fixed at $300.

The Other Cases.

Richard Wilson, drunk and trying to make believe he was a mute, got $1 and costs.

Martin Lynch, who wanted to be locked up for drunkenness, drew $1 and costs.

Patrick Murphy, a troublesome cripple who has been in jail a couple of times in the last month or so, drew $5 and costs.

Edward Helmke, who has been on a protracted spree and whose father recently warned saloonkeepers not to sell him liquor and then withdrew the notice, was fined $5 and costs for intoxication.

A CHEMIST'S OPINION ON SKIN DISEASES.

Meyer Bros. Co., the chemists and druggists, say that in all their scientific and business experience they have never found any remedy so successful as ZEMO for the treatment of Eczema, Itching Skin Diseases, Dandruff, Pimples, Blackheads and all diseases of the skin and scalp. They say that not only do its curative qualities make it popular, but also the fact that it is a clean, liquid remedy for external use. A wonderful improvement over the old greasy salves and lotions which are not only unpleasant to use but do not destroy the germ life that cause the disease. ZEMO draws the germs to the surface and destroys them, leaving the skin clear and healthy. Can be used freely on infants. Meyer Bros. Co. will gladly supply those who call with a free sample bottle of ZEMO and a booklet which explains in simple language all about Skin Diseases and how to cure yourself at home with ZEMO.

RECORD PRICE FOR HOGS.

New Haven Man Sells an Even Dozen for $370.18.

The record price for hogs thus far during the present ascending scale for foodstuffs was reached yesterday, when Edward J. Maire, a farmer near New Haven, sold an even dozen porkers to the Eckart Packing company for $370.18. The animals were of prime grade, ten months old and weighed a total of 4,400 pounds. The price was $8.30 per hundred pounds. Packers say that the highest possible proportion of salable meat after the hogs are slaughtered is 82 per cent of the live weight, and that usually the percentage does not run so high.

SKIN DISEASES READILY CURED BY A SIMPLE HOME TREATMENT.

Persons who are suffering from blackheads, pimples, dandruff, eczema, tetter, ring-worm, or any form of skin disease, often ask the question, "is there a cure?"

Meyer Bros. Co., the druggists, say "yes, there is a cure." ZEMO, a scientific, clean, liquid preparation for external use, gives prompt relief and permanently cures every form of skin and scalp disease. ZEMO draws the germ life and poisons from underneath the skin to the surface and destroys them and in this way affects a complete cure of any form of skin or scalp disease, whether on infants or grown persons. Meyer Bros. Co. will show you proof of many remarkable cures made by ZEMO and will gladly explain to you how you can be cured by this clean, simple home treatment.

Special meeting tonight of the Fort Wayne Curling club, to make arrangements to entertain the Toledo curlers, who expect to be here Saturday, if the ice is good.

WANTED—Two first-class trimmers. Call at once, at Mergentheim's Millinery store.

The Important Problem

confronting anyone in need of a laxative is not a question of a single action only, but of permanently beneficial effects, which will follow proper efforts to live in a healthful way, with the assistance of Syrup of Figs and Elixir of Senna, whenever it is required, as it cleanses the system gently yet promptly, without irritation and will therefore always have the preference of all who wish the best of family laxatives.

The combination has the approval of physicians because it is known to be truly beneficial, and because it has given satisfaction to the millions of well-informed families who have used it for many years past.

To get its beneficial effects, always buy the genuine manufactured by the California Fig Syrup Co. only.

SURELY WERE SPEEDY.

Young Bankers Make Records in Adding Machine Contest.

But for his error in striking one wrong figure, Arthur Schoch, of the Hamilton bank force, would have captured first prize in the adding machine contest held Wednesday evening under the auspices of the American Institute of Banking, when he added 250 checks in 4 minutes and 38 seconds. The first prize, a silver cup, was won by Albert Pape, of the First National bank, in 5 minutes, 15 3-5 seconds; second prize by Martin Seemeyer, Old National bank, in 5 minutes 27 seconds; third prize, Warner Gardner, Hamilton bank, in 6 minutes 5 2-5 seconds; fourth prize, A. Dannefelder, Old National bank in 6 minutes 14 seconds.

Another feature of the meeting was a discussion of the central bank idea, participated in by practically all the young bankers in attendance.

Auction sale Friday. See classified column. 25-3t

SCHWIER

MONTGOMERY & MONROE STS
TELEPHONES 174. 349

POTATOES.
Fancy Table and Eating Potatoes, and we always give you 60 lbs. for a bushel.
Michigan Potatoes, per bu.....55c
Best Burr Oak Potatoes, per bu...60c
Jersey Sweet Potatoes, 2 qts.....15c
Dorrell's Potato Chips 10c
YELLOW ONIONS.
Medium Yellow Onions, per bu., 55c; per peck 15c
Large Yellow Onions, per bu. 75c; per peck 20c
RUTABAGOS.
Fancy Michigan Bagos, per pk....25c
CRANBERRIES, CELERY, ETC.
Fancy Jersey Cranberries, per qt., 9c, or 3 quarts 25c
Our Ross Celery, crisp and tender, per bunch 10c
White solid Cabbage, per lb..... 4c
Cabbage (not so solid), per lb..... 2c
Choice Leaf Lettuce, per lb.....18c
Grand Rapids Lettuce, per lb....15c
SAUER KRAUT.
Our own make, nice clean goods; per gallon, 25c; per quart..... 7c
MICHIGAN APPLES.
Fine Baldwin or Northern Spies, per ½ bu., 75c; per pk.....40c
NAVAL ORANGES.
High colored and sweet, per doz..35c
RAISINS.
Seeded Raisins; make a raisin pie; per package 8c
Small Seedless Raisins, per lb....7½c
Puritan Mince Meat, 2 pkgs.....15c
BURNHAM'S JELLY-CON.
Have a direct shipment in Strawberry, Raspberry, Orange, Lemon or Wild Cherry Flavors, the perfect jelly dessert. 3 packages....25c
VAN CAMP'S MILK.
Van Camp's Milk (10c size), per can, 8c; per doz., 87c; per case, 4 doz. $3.45
Pet Milk (5c size), 6 cans, 25c;
BEANS.
Just received a shipment of 25 bags of fancy Michigan Beans, very best cookers; 5 lbs. for 25c; per pk. (15 lbs.), 70c; per bu., (60 lbs.) $2.70
California Lima Beans, 2 lbs.....15c
Yellow Split Peas, 2 lbs.....12c
Best Pearl Hominy, 3 lbs.....10c
FLOUR AND BUCKWHEAT.
Snow Flake Flour, ½ sacks.....73c
Silver Dust, Hungarian, Volland's or New Haven, ½ sacks.....75c
Our Kitchen Queen or Cap Sheaf Patent, ½ sacks 80c
Pillsbury Best or Gold Medal, ½ sacks 88c
10-lb. sack Best Buckwheat.....35c
10-lb. sack Yellow Cornmeal.....19c
TABLE AND MAPLE SYRUP.
Best Table Syrup, per gal pails, 30c; per ½ gal., 18c; per quart can 10c
Windsor County Maple Syrup, per gal., $1.00; in a quart Mason jar.30c
Old Fort Molasses, quart tins.....10c
5-lb. stone jar Jelly or Apple Butter 25c
BUTTER, BUTTERINE, EGGS.
Country Butter, per lb.....30c
Best Arilla Butter, per lb.....35c
Best Butterine, per lb., 12½c, 15c, 18c and 20c
Strictly Fresh Eggs, per doz.....33c
Armour's best candled Eggs, per dozen 30c
SOAPS.
10 bars Gloss, Globe, Lennox or Santa Claus Soap.....35c
Gloss Soap, 100 bars, per box....$3.25
HERRING AND SALT FISH.
On Eagle Holland Herring, per keg 75c
Our Flag Milchner Herring, per keg $1.00
Best Norway Mackerel; medium fish, 5c; large fish, 12½c; large white fish, each 10c
DRESSED POULTRY.
Dressed Hens, per lb.....17c
Dressed Young Chickens, per lb..18c

Eggs Eggs

Bash's balanced chicken feed, together with Clover Bloom and Rust's Egg Producer, will make your hens lay whether they want to or not. Call and see us and we will explain same fully.

S. BASH & CO.

WOLF & DESSAUER

The Closing Days of January Are Memorable For Values

No need to tell you of the success of this sale—that is nothing to you. But the cause of this success is of vital importance to every woman, every housekeeper. It is the splendid values obtained here that have sustained the interest and kept things moving until the very last. The sale closes Saturday night. We intend to make these last days the best of all by offering the greatest values of the sale.

NEW CALICOES, GINGHAMS AND PERCALES AT CLEARANCE PRICES

Calico—Standard quality, in navy, light blue, black and white, and grey, per yard.....5c
Ginghams—Best Amoskeag apron check, per yard.....7c
Fancy Dress Ginghams—Choice patterns, regular 10c quality, per yard 8½c
Fancy Dress Ginghams—New patterns and colors, regular 12½c quality, per yard.....11c
Percales—Choice light and dark patterns, regular 15c quality, per yard 11c
German Calico—Heavy, blue figures and extra width, 12½c quality, per yard 11c

MEN'S FURNISHINGS

Men's Underwear—High grade 50c flat and ribbed garments 42c
Men's Wool Underwear—Shirts and drawers, regular $1.00 grade 85c
Men's Union Suits—The regular $1.50 grade; per suit....$1.23
Men's Half Hose—Tan and black; regular 10c grade.....8c
Half Hose—Fast black; regular 15c quality.....11c
Half Hose—Plain colors and fancy effects; 25c grade.....21c
Men's Night Shirts—Outing flannel and muslin; well made; regular 50c grade, at.....43c

UNBLEACHED MUSLIN

Yard wide, regular 6c grade 5c
Yard wide, regular 7½c grade.....6c
Yard wide, regular 8½c grade.....7c
Yard wide, regular 9c grade.....7½c
Yard wide, regular 10c grade.....8½c

BLEACHED MUSLIN

Yard wide, regular 7½c quality.....6c
Yard wide, regular 9c quality.....7c
Yard wide, regular 10c quality.....8½c
Yard wide, regular 12½c quality.....10c

At Home or Abroad

No smoke is more thoroughly enjoyed than a Coony's Little Havana, La Rienta, or Lady Wayne Cigar.

Coony Bayer Cigar Co.
Manufacturer.

COAL

Telephone your order to Kanadian Coal Company for hard and soft coal, coke, wood and kindling. Lowest prices and prompt delivery. Home 'Phone 1388; Bell 'Phone 426. 1430 Hanna.

DR. SEAMAN

Osteopathic Physician
THIRD FLOOR— SHOAFF BLD
Specialty—Stomach, Liver, Bowels. Phone 2904. Res. 3763.

WHEN OTHERS FAIL

Consult Dr. Wenger Specialist

TWENTY-FIVE YEARS' European and American hospital and private practice experience for all desperate Chronic, Nervous and Private Diseases of Head, Nose, Throat, Lungs, Liver, Kidney, Stomach, Heart, Bowels, Bladder, Blood, Skin, Eye, Ear and Sexual Diseases.

KIDNEY AND URINARY—Weak back, pain in side, abdomen, bladder, sediment in urine, brick dust or white, painful urination, Bright's Disease and all diseases of the Bladder.

PRIVATE DISEASES—Gleet, Gonorrhoea, Inflammation, Discharges, Stricture, Weakness of Organs, Syphilis, Hydrocele, Varicocele and kindred troubles quickly restored.

LOST MANHOOD and all its attending ailments, both young, middle-aged and old men. The awful effects of early indiscretions producing weakness, nervous debility, night emissions, exhausting drains, pimples, bashfulness, loss of energy and weakness of both body and brain.

CANCERS, TUMORS, PILES cured without knife or pain.

THE ONLY RELIABLE AND SUCCESSFUL SPECIALIST IN THE CITY.

Office Hours—8 to 12, 1 to 5; Sunday hours, 2 to 4 only.

Dr. N. R. Wenger
1006 Calhoun St. FORT WAYNE, IND.